Livestock Technical Review Process
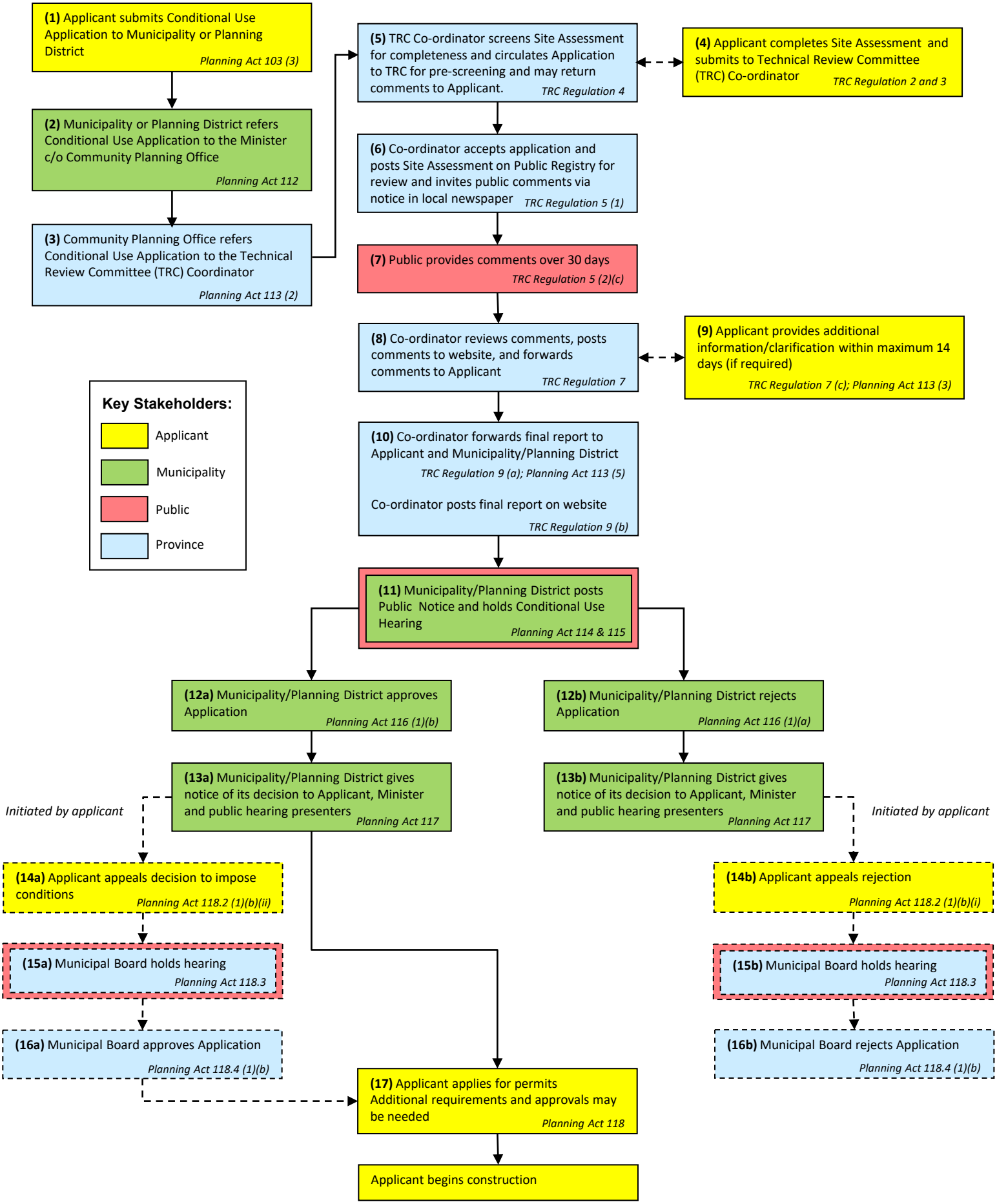
(June 19, 2024)