

---

**Manitoba** 

**Population Report  
June 1, 2017**

**Manitoba Health, Seniors and Active Living**

# **Manitoba Health, Healthy Living and Seniors Population Report**

**June 1, 2017**

**Inquiries can be directed to:**

**Manitoba Health, Healthy Living and Seniors  
Health Information Management Branch**

**Room 4040**

**300 Carlton Street**

**Winnipeg Manitoba R3B 3M9**

**Telephone: (204) 788-6354**

## **2017 Population Publication Report - Contents**

### **1 Introduction**

Foreword

Population Changes June 1, 2016 to June 1, 2017

Deaths by Age (Fig. 1a)

Deaths by Age and Gender (Fig. 1b and 1c)

Migration In and Out of the Province by Age (Fig. 2a)

Migration In and Out of the Province by Age and Gender (Fig. 2b and 2c)

### **2 Population of Manitoba – June 1, 2017**

Population of Manitoba by Age and Gender

Population of Manitoba by Age (Fig. 3a)

Population of Manitoba by Age and Gender (Fig. 3b and 3c)

Map of Manitoba RHA Boundaries (Fig. 4)

Population of Manitoba by RHA, Age, and Gender

Population of Manitoba First Nations, by RHA, Age and On/Off Reserve Status

Population of Manitoba by RHA, 2013 – 2017

Percent of Population by RHA, 2013 and 2017 (Fig. 5)

Population of Manitoba by RHA (Age 65+), 2013 – 2017

Percent of Population by RHA (Age 65+), 2013 – 2017 (Fig. 6)

### **3 Population of Regional Health Authorities – June 1, 2017**

#### **Interlake-Eastern RHA**

Population by District, Age, and Gender

Population by District, 2013 – 2017

Population by District (Age 65+), 2013 – 2017

Population by Municipality, Age, and Gender

Population by Municipality, 2013 – 2017

Population by Municipality (Age 65+), 2013 – 2017

#### **Northern RHA**

Population by District, Age, and Gender

Population by District, 2013 – 2017

Population by District (Age 65+), 2013 – 2017

Population by Municipality, Age, and Gender

Population by Municipality, 2013 – 2017

Population by Municipality (Age 65+), 2013 – 2017

#### **Prairie Mountain Health**

Population by District, Age, and Gender

Population by District, 2013 – 2017

Population by District (Age 65+), 2013 – 2017

Population by Municipality, Age, and Gender

Population by Municipality, 2013 – 2017

Population by Municipality (Age 65+), 2013 – 2017

### **3 Manitoba Population by RHA – June 1, 2017 (cont.)**

#### **Southern Health-Santé Sud**

Population by District, Age, and Gender  
Population by District, 2013 – 2017  
Population by District (Age 65+), 2013 – 2017  
Population by Municipality, Age, and Gender  
Population by Municipality, 2013 – 2017  
Population by Municipality (Age 65+), 2013 – 2017

#### **Winnipeg RHA**

Map of Winnipeg Community Area Boundaries (Figure 7)  
Population by Community Area, Neighborhood Cluster, Age, and Gender  
Population by Municipality, Age, and Gender  
Population by Municipality, 2013 – 2017  
Population by Municipality (Age 65+), 2013 – 2017

## **Part 1**

# **Manitoba Population Report – 2017**

## **Introduction and Overview**

## FOREWORD

The population data shown in this report are based on records of residents registered with Manitoba Health as at June 1, 2017.

Data for the regions include population of cities, towns, villages, rural municipalities, local government districts, and unorganized territories. It should be noted that villages and towns are separately identified if these are incorporated. If unincorporated, the population counts are included in the rural municipality in which these are located.

Population for small areas (for example, a rural town) can be biased because the mailing address may be reported as the place of residence. An individual residing outside the town, but having a mailing address there, may be counted as living within the town. This bias in the population figures is reduced as the catchment area increases. Thus, regional estimates are not significantly affected by the mis-classification bias. Fluctuations from year to year for these small areas might also be affected by changes to mail delivery locations assigned by Canada Post.

The type of place indicates First Nations, unorganized territory, and municipal status of incorporated places (city, town, village, rural municipality, and local government district). The following list indicates the abbreviations used for types of places:

FN	First Nation Band
LGD	Local Government District - a designated area having no local government; administered by the province through a resident administrator.
R.H.A.	Regional Health Authority
RM	Rural Municipality

## POPULATION REPORTING CHANGES

Current-year and five-year populations for RHA Districts were tabulated using the RHA District definitions current as of June 1<sup>st</sup>, 2016.

## MUNICIPAL AMALGAMATIONS

A series of municipal amalgamations, which were enacted between November 2013 and May 2014, came into effect as of January 1<sup>st</sup>, 2015. The 2017 population reports use the amalgamated municipalities, because these municipalities are the municipalities defined at the population date. Populations by pre-amalgamation municipality were provided as an appendix to the 2015 population reports; these pre-amalgamation populations have not been provided in the 2017 reports, however, and will not be provided as part of population reports for future years either.

## Population Changes

The purpose of this section is to highlight changes in the population of Manitoba. Changes are determined by comparing the registration file for the current year to that of the previous year. A file is created for additions (residents on the current file but not on the previous file) and one for deletions (residents on the previous file and not on the current file). After determining reason for coverage or cancellation, those coded as deaths, births and other<sup>(1)</sup> are separated, leaving only arrivals and departures. The deletions are subtracted from the additions with a resulting net migration.

Figures 1a, 1b, and 1c depict the actual number of residents cancelled from the registration system upon notification of death during the period June 1, 2016 to June 1, 2017. Figures 1b and 1c are female and male profiles.

Figures 2a, 2b, and 2c represent population migration. In-migration and out-migration with a resulting net migration trend line are depicted. Manitoba gained population through in-migration between June 1, 2016 and June 1, 2017. There were 33,008 in-migrants and 13,274 out-migrants resulting in a net in-migration of 19,734. Figures 2b and 2c are the female and male trends.

(1) Member of the Armed Forces, inmate of a penitentiary, or not located.

Figure 1a

Number of Deaths by Single Year of Age - June 1, 2016 to June 1, 2017

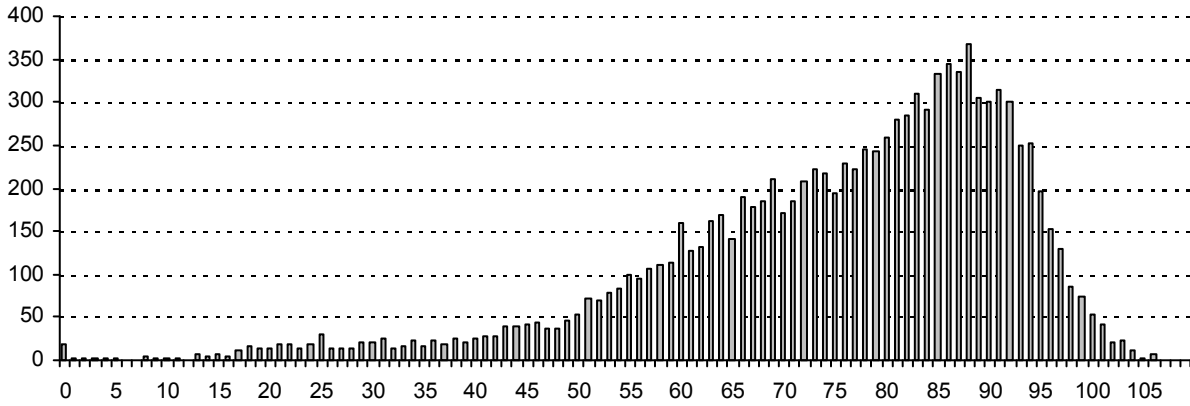

Figure 1b

Number of Female Deaths by Single Year of Age - June 1, 2016 to June 1, 2017

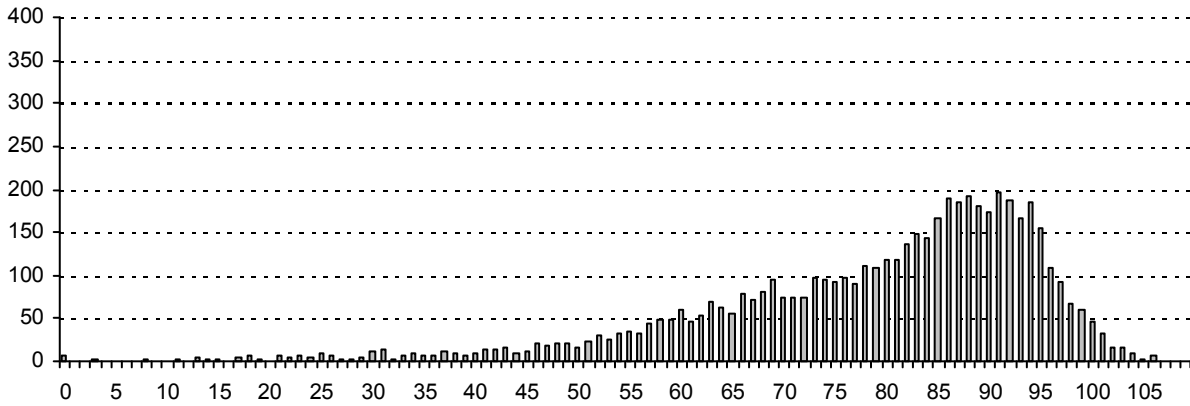

Figure 1c

Number of Male Deaths by Single Year of Age - June 1, 2016 to June 1, 2017

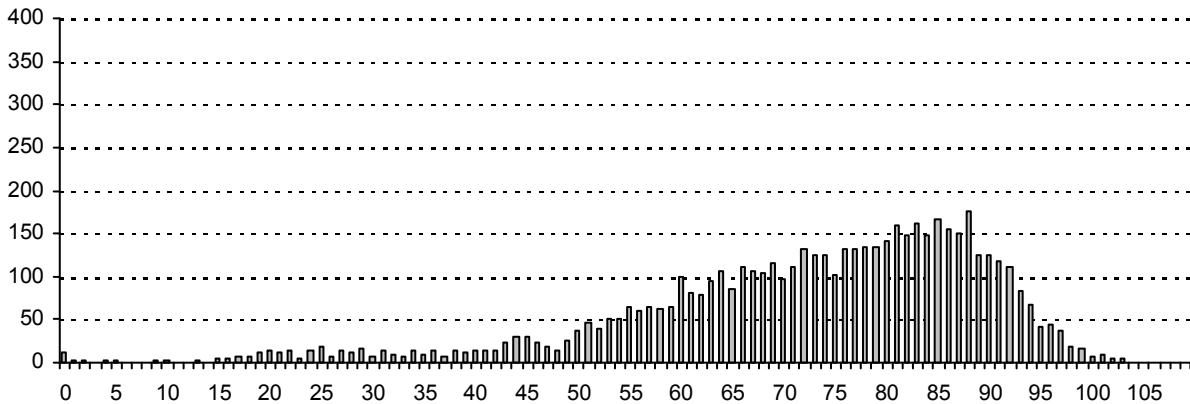



Figure 2a

Total Migration In and Out of the Province and Net Migration by Single Year of Age - June 1, 2016 to June 1, 2017



Figure 2b

Migration In and Out of the Province and Net Migration of Females by Single Year of Age - June 1, 2016 to June 1, 2017

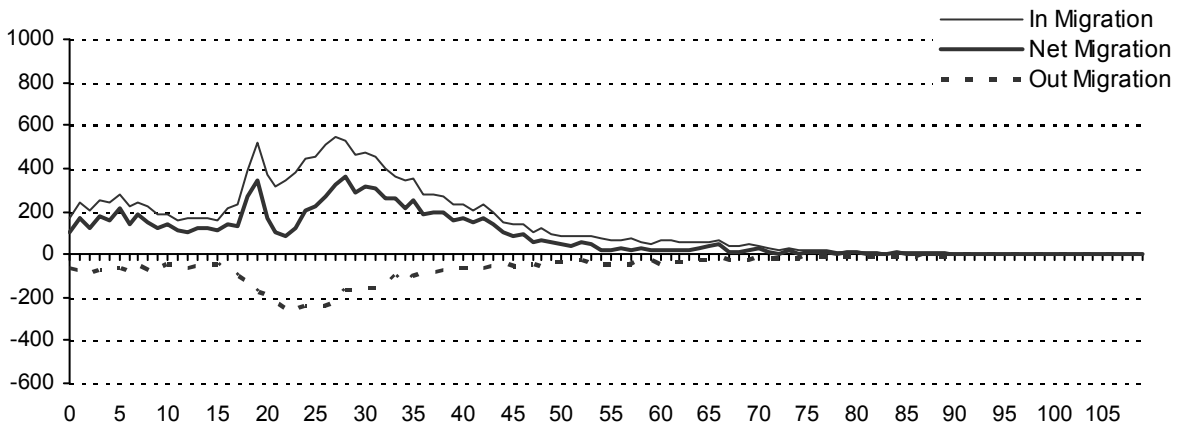
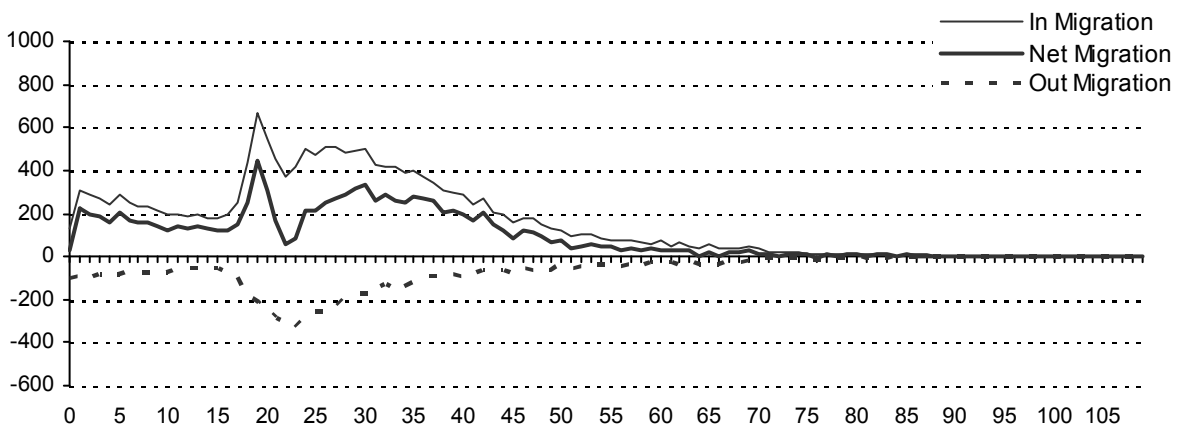

Figure 2c

Migration In and Out of the Province and Net Migration of Males by Single Year of Age - June 1, 2016 to June 1, 2017



This page intentionally left blank

## **Part 2**

### **Population of Manitoba**

**June 1, 2017**

**Population of Manitoba by single year of age and gender**

Age	Total	Male	Female
Under 1	16,838	8,576	8,262
1	17,228	8,855	8,373
2	17,293	8,941	8,352
3	17,281	8,971	8,310
4	17,568	9,044	8,524
Sub-Total	86,208	44,387	41,821
5	17,290	8,849	8,441
6	17,275	8,906	8,369
7	17,661	8,980	8,681
8	17,722	8,969	8,753
9	17,442	8,989	8,453
Sub-Total	87,390	44,693	42,697
10	17,118	8,674	8,444
11	16,438	8,426	8,012
12	16,145	8,297	7,848
13	16,348	8,328	8,020
14	16,217	8,383	7,834
Sub-Total	82,266	42,108	40,158
15	16,291	8,460	7,831
16	16,665	8,575	8,090
17	17,235	8,870	8,365
18	17,609	9,112	8,497
19	18,188	9,446	8,742
Sub-Total	85,988	44,463	41,525
20	18,589	9,704	8,885
21	19,218	9,946	9,272
22	19,650	10,101	9,549
23	19,762	10,310	9,452
24	19,631	10,026	9,605
Sub-Total	96,850	50,087	46,763
25	20,135	10,208	9,927
26	19,746	9,823	9,923
27	19,651	9,800	9,851
28	19,168	9,572	9,596
29	18,886	9,358	9,528
Sub-Total	97,586	48,761	48,825
30	19,232	9,580	9,652
31	19,216	9,486	9,730
32	18,997	9,441	9,556
33	18,999	9,464	9,535
34	18,674	9,285	9,389
Sub-Total	95,118	47,256	47,862
35	18,502	9,232	9,270
36	18,220	9,045	9,175
37	17,927	8,920	9,007
38	17,554	8,733	8,821
39	17,383	8,640	8,743
Sub-Total	89,586	44,570	45,016
40	17,140	8,466	8,674
41	17,267	8,676	8,591
42	17,144	8,581	8,563
43	16,642	8,418	8,224
44	16,816	8,517	8,299
Sub-Total	85,009	42,658	42,351

Age	Total Population	
	Male	Female
45	17,143	8,584
46	17,237	8,570
47	16,993	8,525
48	16,726	8,433
49	16,446	8,368
Sub-Total	84,545	42,480
50	16,238	8,045
51	17,422	8,771
52	18,461	9,165
53	18,768	9,318
54	18,931	9,457
Sub-Total	89,820	44,888
55	18,836	9,449
56	18,730	9,474
57	18,527	9,371
58	17,540	8,764
59	17,387	8,662
Sub-Total	91,020	45,720
60	17,019	8,455
61	16,258	8,199
62	16,338	8,119
63	15,712	7,770
64	14,760	7,062
Sub-Total	80,087	39,605
65	14,149	7,005
66	13,576	6,506
67	13,184	6,461
68	12,711	6,142
69	12,640	6,058
Sub-Total	66,260	32,172
70	12,439	6,010
71	10,209	4,816
72	9,341	4,548
73	9,129	4,437
74	8,708	4,084
Sub-Total	49,826	23,895
75	7,681	3,586
76	7,536	3,420
77	6,725	3,052
78	6,433	2,922
79	6,163	2,804
Sub-Total	34,538	15,784
80	5,531	2,438
81	5,417	2,315
82	4,967	2,128
83	4,692	2,020
84	4,463	1,846
Sub-Total	25,070	10,747
85	4,258	1,691
86	3,780	1,415
87	3,524	1,331
88	3,074	1,116
89	2,893	1,050
Sub-Total	17,529	6,603
Sub-Total	1,356,961	682,577

Male	Female	File Status at:
674,384	682,577	June 1, 2017
Age	Total	Male
90	2,316	754
91	2,096	664
92	1,857	572
93	1,463	387
94	1,182	310
Sub-Total	8,914	2,687
95	954	253
96	725	168
97	504	122
98	347	92
99	261	56
Sub-Total	2,791	691
100	188	39
101	117	25
102	104	18
103	50	13
104	36	15
Sub-Total	495	110
105	23	6
106	14	3
107	9	3
108	8	1
109	6	3
Sub-Total	60	16
110	0	0
111	3	1
112	1	1
113	0	0
114	0	0
Sub-Total	4	2
115+	1	1
Total Population	1,356,961	674,384
Total Population	682,577	682,577

Age Group	Total	Male	Female
0-17	306,055	157,093	148,962
18-64	845,418	424,583	420,835
65-79	150,624	71,851	78,773
80+	54,864	20,857	34,007
Sub-Total	1,356,961	674,384	682,577
65+	205,488	92,708	112,780
70+	139,228	60,536	78,692
85+	29,794	10,110	19,684
90+	12,265	3,507	8,758
Sub-Total	467,535	206,861	260,674
0-14	255,864	131,188	124,676
15-24	182,838	94,550	88,288
25-34	192,704	96,017	96,687
35-44	174,595	87,228	87,367
45-54	174,365	87,368	86,997
55-64	171,107	85,325	85,782
65-74	116,086	56,067	60,019
75+	89,402	36,641	52,761

Figure 3a

Manitoba Health Population by Single Year of Age, June 1, 2017

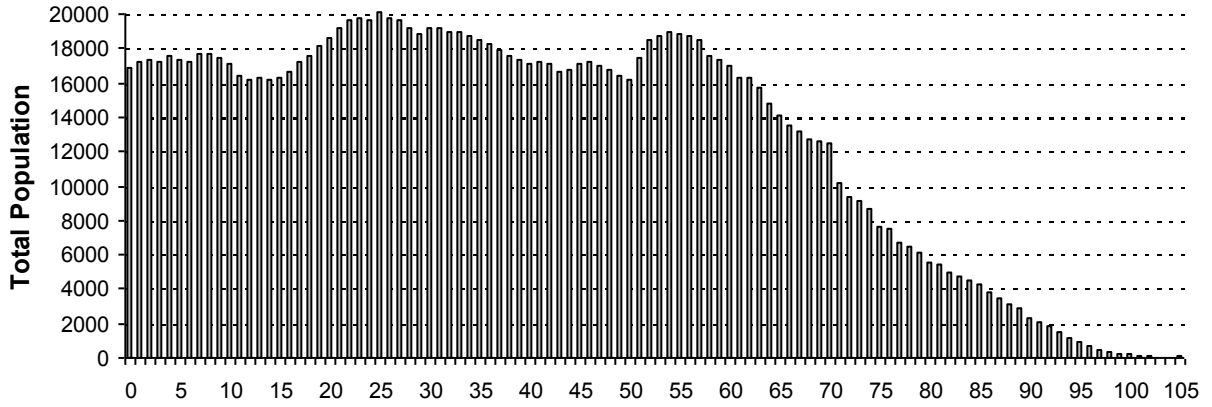

Figure 3b

Manitoba Health Female Population by Single Year of Age, June 1, 2017

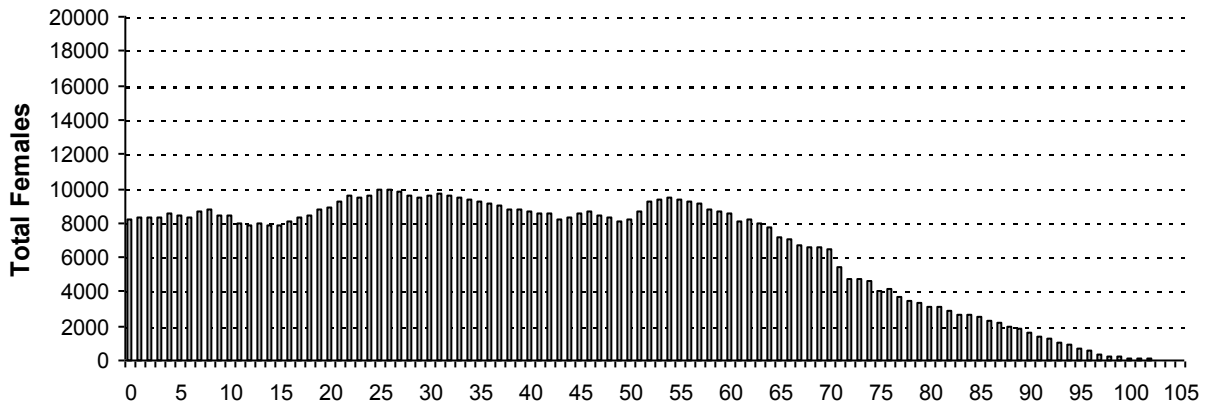
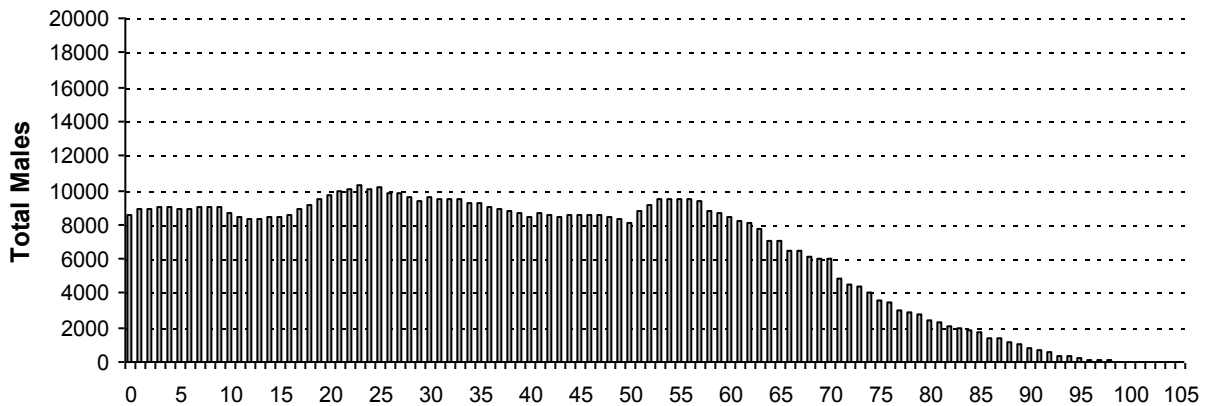
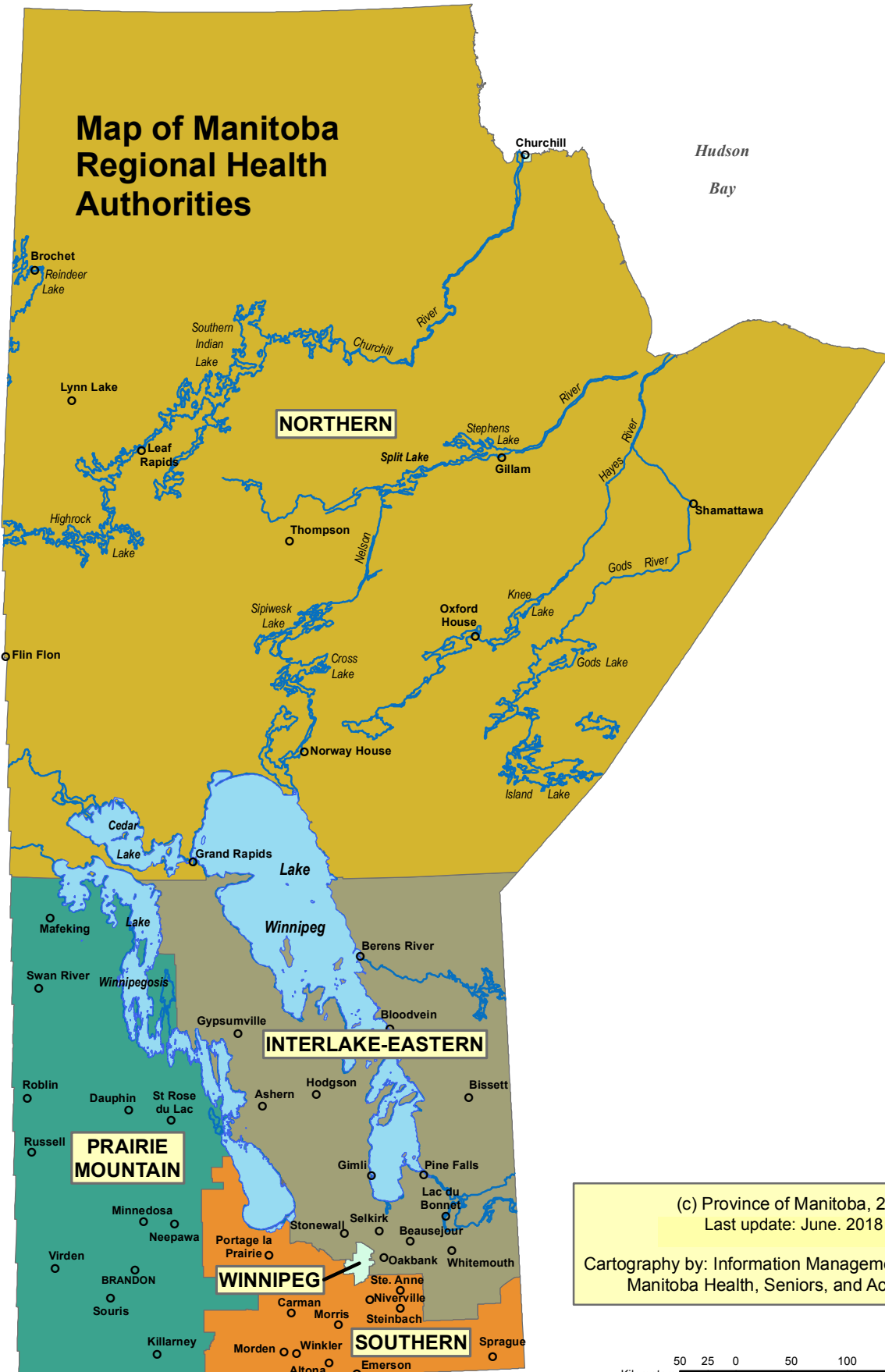

Figure 3c

Manitoba Health Male Population by Single Year of Age, June 1, 2017



# Map of Manitoba Regional Health Authorities



(c) Province of Manitoba, 2018  
 Last update: June, 2018  
 Cartography by: Information Management & Analytics,  
 Manitoba Health, Seniors, and Active Living

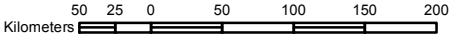

**Population of Manitoba by Regional Health Authority (R.H.A.)(1), Gender, and Age Group - June 1, 2017**

R.H.A.	Gender	Under 1	1 - 4	5 - 9	10 - 14	15 - 19	20 - 24	25 - 29	30 - 34	35 - 39	40 - 44	45 - 49	50 - 54	55 - 59	60 - 64	65 - 69	70 - 74	75 +	Total
<b>01 - Winnipeg Health Region</b>																			
	F	4,185	16,967	21,832	21,040	22,847	27,451	29,733	29,522	27,729	25,574	25,203	26,240	26,154	23,362	20,139	15,213	32,165	395,356
	M	4,210	18,215	22,709	22,094	24,473	29,332	29,658	29,065	27,197	25,526	25,271	26,299	26,067	22,087	17,955	13,127	20,725	384,010
	<b>T</b>	<b>8,395</b>	<b>35,182</b>	<b>44,541</b>	<b>43,134</b>	<b>47,320</b>	<b>56,783</b>	<b>59,391</b>	<b>58,587</b>	<b>54,926</b>	<b>51,100</b>	<b>50,474</b>	<b>52,539</b>	<b>52,221</b>	<b>45,449</b>	<b>38,094</b>	<b>28,340</b>	<b>52,890</b>	<b>779,366</b>
<b>02 - Prairie Mountain Health Region</b>																			
	F	1,080	4,295	5,370	5,067	4,951	5,353	5,676	5,528	5,264	5,013	4,785	5,363	5,868	5,604	4,723	3,806	8,333	86,079
	M	1,111	4,563	5,833	5,264	5,215	5,577	5,472	5,513	5,361	5,059	4,803	5,138	5,818	5,504	4,661	3,640	6,077	84,609
	<b>T</b>	<b>2,191</b>	<b>8,858</b>	<b>11,203</b>	<b>10,331</b>	<b>10,166</b>	<b>10,930</b>	<b>11,148</b>	<b>11,041</b>	<b>10,625</b>	<b>10,072</b>	<b>9,588</b>	<b>10,501</b>	<b>11,686</b>	<b>11,108</b>	<b>9,384</b>	<b>7,446</b>	<b>14,410</b>	<b>170,688</b>
<b>03 - Interlake-Eastern Health Region</b>																			
	F	696	2,969	3,682	3,592	3,812	3,906	3,704	3,505	3,368	3,597	4,091	5,050	5,183	4,724	3,930	2,975	4,791	63,575
	M	772	3,040	3,970	3,882	3,985	4,504	3,820	3,638	3,433	3,723	4,112	4,986	5,329	4,981	4,089	3,083	4,115	65,462
	<b>T</b>	<b>1,468</b>	<b>6,009</b>	<b>7,652</b>	<b>7,474</b>	<b>7,797</b>	<b>8,410</b>	<b>7,524</b>	<b>7,143</b>	<b>6,801</b>	<b>7,320</b>	<b>8,203</b>	<b>10,036</b>	<b>10,512</b>	<b>9,705</b>	<b>8,019</b>	<b>6,058</b>	<b>8,906</b>	<b>129,037</b>
<b>04 - Northern Health Region</b>																			
	F	836	3,110	3,932	3,285	3,016	3,060	3,040	2,661	2,268	2,152	2,213	2,119	1,882	1,486	1,050	704	970	37,784
	M	874	3,314	4,013	3,412	3,236	3,143	2,971	2,570	2,255	2,290	2,297	2,237	2,111	1,606	1,166	764	802	39,061
	<b>T</b>	<b>1,710</b>	<b>6,424</b>	<b>7,945</b>	<b>6,697</b>	<b>6,252</b>	<b>6,203</b>	<b>6,011</b>	<b>5,231</b>	<b>4,523</b>	<b>4,442</b>	<b>4,510</b>	<b>4,356</b>	<b>3,993</b>	<b>3,092</b>	<b>2,216</b>	<b>1,468</b>	<b>1,772</b>	<b>76,845</b>
<b>05 - Southern Health-Santé Sud Regio</b>																			
	F	1,465	6,218	7,881	7,174	6,899	6,993	6,672	6,646	6,387	6,015	5,773	6,160	6,213	5,306	4,246	3,233	6,502	99,783
	M	1,609	6,679	8,168	7,456	7,554	7,531	6,840	6,470	6,324	6,060	5,997	6,228	6,395	5,427	4,301	3,281	4,922	101,242
	<b>T</b>	<b>3,074</b>	<b>12,897</b>	<b>16,049</b>	<b>14,630</b>	<b>14,453</b>	<b>14,524</b>	<b>13,512</b>	<b>13,116</b>	<b>12,711</b>	<b>12,075</b>	<b>11,770</b>	<b>12,388</b>	<b>12,608</b>	<b>10,733</b>	<b>8,547</b>	<b>6,514</b>	<b>11,424</b>	<b>201,025</b>
<b>Manitoba</b>																			
	F	8,262	33,559	42,697	40,158	41,525	46,763	48,825	47,862	45,016	42,351	42,065	44,932	45,300	40,482	34,088	25,931	52,761	682,577
	M	8,576	35,811	44,693	42,108	44,463	50,087	48,761	47,256	44,570	42,658	42,480	44,888	45,720	39,605	32,172	23,895	36,641	674,384
	<b>T</b>	<b>16,838</b>	<b>69,370</b>	<b>87,390</b>	<b>82,266</b>	<b>85,988</b>	<b>96,850</b>	<b>97,586</b>	<b>95,118</b>	<b>89,586</b>	<b>85,009</b>	<b>84,545</b>	<b>89,820</b>	<b>91,020</b>	<b>80,087</b>	<b>66,260</b>	<b>49,826</b>	<b>89,402</b>	<b>1,356,961</b>
<b>First Nations Summary</b>																			
	F	1,283	5,011	6,242	5,351	4,555	4,738	4,559	3,618	3,019	2,804	2,870	2,582	2,041	1,403	867	628	704	52,275
	M	1,325	5,324	6,441	5,436	4,831	4,767	4,168	3,369	2,852	2,532	2,553	2,325	1,865	1,220	868	535	524	50,935
	<b>T</b>	<b>2,608</b>	<b>10,335</b>	<b>12,683</b>	<b>10,787</b>	<b>9,386</b>	<b>9,505</b>	<b>8,727</b>	<b>6,987</b>	<b>5,871</b>	<b>5,336</b>	<b>5,423</b>	<b>4,907</b>	<b>3,906</b>	<b>2,623</b>	<b>1,735</b>	<b>1,163</b>	<b>1,228</b>	<b>103,210</b>

(1) First nations residents are allocated to municipality and RHA by postal code. Summary includes all First Nations people regardless of where they reside.

**Population by Regional Health Authority (1), First Nations On/Off Reserve, and Age Group - June 1, 2017**

R.H.A.	Gender	Under 1	1 - 4	5 - 9	10 - 14	15 - 19	20 - 24	25 - 29	30 - 34	35 - 39	40 - 44	45 - 49	50 - 54	55 - 59	60 - 64	65 - 69	70 - 74	75 +	Total
01 – Winnipeg Health Region																			
	On	0	0	0	0	0	0	0	0	0	0	0	0	0	0	0	0	0	0
	Off	670	2,809	3,401	3,131	2,670	2,827	2,566	2,081	1,756	1,461	1,448	1,304	866	585	401	234	223	28,433
	<b>T</b>	<b>670</b>	<b>2,809</b>	<b>3,401</b>	<b>3,131</b>	<b>2,670</b>	<b>2,827</b>	<b>2,566</b>	<b>2,081</b>	<b>1,756</b>	<b>1,461</b>	<b>1,448</b>	<b>1,304</b>	<b>866</b>	<b>585</b>	<b>401</b>	<b>234</b>	<b>223</b>	<b>28,433</b>
02 – Prairie Mountain Health Region																			
	On	110	510	653	593	477	455	437	332	323	295	331	320	292	186	114	103	95	5,626
	Off	156	666	784	563	513	577	569	495	354	285	243	241	202	119	74	47	57	5,945
	<b>T</b>	<b>266</b>	<b>1,176</b>	<b>1,437</b>	<b>1,156</b>	<b>990</b>	<b>1,032</b>	<b>1,006</b>	<b>827</b>	<b>677</b>	<b>580</b>	<b>574</b>	<b>561</b>	<b>494</b>	<b>305</b>	<b>188</b>	<b>150</b>	<b>152</b>	<b>11,571</b>
03 – Interlake-Eastern Health Region																			
	On	256	923	1,263	1,045	978	987	869	703	640	633	732	716	641	396	293	191	212	11,478
	Off	82	302	355	282	272	348	290	244	178	160	179	156	121	82	62	38	38	3,189
	<b>T</b>	<b>338</b>	<b>1,225</b>	<b>1,618</b>	<b>1,327</b>	<b>1,250</b>	<b>1,335</b>	<b>1,159</b>	<b>947</b>	<b>818</b>	<b>793</b>	<b>911</b>	<b>872</b>	<b>762</b>	<b>478</b>	<b>355</b>	<b>229</b>	<b>250</b>	<b>14,667</b>
04 – Northern Health Region																			
	On	868	3,247	3,944	3,328	2,882	2,744	2,563	2,001	1,659	1,637	1,693	1,447	1,229	853	568	418	467	31,548
	Off	282	1,075	1,362	1,004	847	867	780	628	524	462	406	378	271	190	101	63	63	9,303
	<b>T</b>	<b>1,150</b>	<b>4,322</b>	<b>5,306</b>	<b>4,332</b>	<b>3,729</b>	<b>3,611</b>	<b>3,343</b>	<b>2,629</b>	<b>2,183</b>	<b>2,099</b>	<b>2,099</b>	<b>1,825</b>	<b>1,500</b>	<b>1,043</b>	<b>669</b>	<b>481</b>	<b>530</b>	<b>40,851</b>
05 – Southern Health-Santé Sud Region																			
	On	94	430	509	470	403	366	356	281	233	224	241	216	187	142	79	48	42	4,321
	Off	90	373	412	371	344	334	297	222	204	179	150	129	97	70	43	21	31	3,367
	<b>T</b>	<b>184</b>	<b>803</b>	<b>921</b>	<b>841</b>	<b>747</b>	<b>700</b>	<b>653</b>	<b>503</b>	<b>437</b>	<b>403</b>	<b>391</b>	<b>345</b>	<b>284</b>	<b>212</b>	<b>122</b>	<b>69</b>	<b>73</b>	<b>7,688</b>
Manitoba																			
	On	1,328	5,110	6,369	5,436	4,740	4,552	4,225	3,317	2,855	2,789	2,997	2,699	2,349	1,577	1,054	760	816	52,973
	Off	1,280	5,225	6,314	5,351	4,646	4,953	4,502	3,670	3,016	2,547	2,426	2,208	1,557	1,046	681	403	412	50,237
	<b>T</b>	<b>2,608</b>	<b>10,335</b>	<b>12,683</b>	<b>10,787</b>	<b>9,386</b>	<b>9,505</b>	<b>8,727</b>	<b>6,987</b>	<b>5,871</b>	<b>5,336</b>	<b>5,423</b>	<b>4,907</b>	<b>3,906</b>	<b>2,623</b>	<b>1,735</b>	<b>1,163</b>	<b>1,228</b>	<b>103,210</b>

(1) First nations residents are allocated to municipality and RHA by postal code. Summary includes all First Nations people regardless of where they reside.



**Summary of Provincial Population by Regional Health Authority**

<b>Regional Health Authority</b>	<b>2013</b>	<b>2014</b>	<b>2015</b>	<b>2016</b>	<b>2017</b>
<b>Winnipeg Health Region</b>	734,187	745,603	754,389	767,543	779,366
<b>Prairie Mountain Health Region</b>	167,121	167,842	168,477	169,760	170,688
<b>Interlake-Eastern Health Region</b>	125,845	126,674	127,273	128,105	129,037
<b>Northern Health Region</b>	74,731	75,349	75,947	76,424	76,845
<b>Southern Health-Santé Sud Regio</b>	187,384	190,841	194,257	197,476	201,025
<b>Provincial Total</b>	<b>1,289,268</b>	<b>1,306,309</b>	<b>1,320,343</b>	<b>1,339,308</b>	<b>1,356,961</b>

**Figure 5**  
**Percent of Population for Regional Health Authority**  
**June 1, 2013 and 2017**

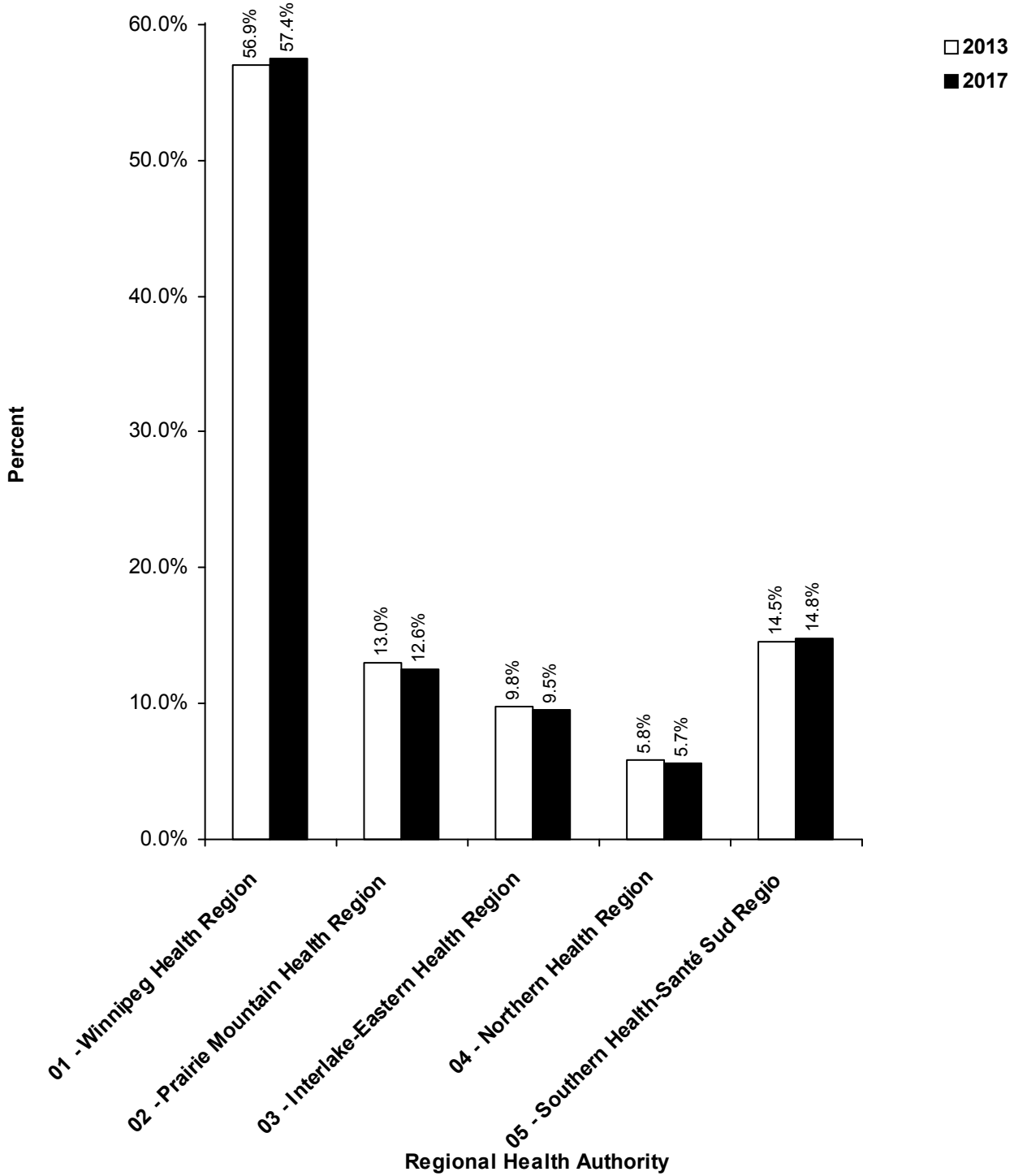

**Summary of Provincial Population by Regional Health Authority****Age Group 65+**

<b>Regional Health Authority</b>	<b>2013</b>	<b>2014</b>	<b>2015</b>	<b>2016</b>	<b>2017</b>
<b>Winnipeg Health Region</b>	106,119	109,364	112,306	115,656	119,324
<b>Prairie Mountain Health Region</b>	29,540	30,033	30,346	30,944	31,240
<b>Interlake-Eastern Health Region</b>	20,571	21,163	21,775	22,293	22,983
<b>Northern Health Region</b>	4,737	4,926	5,089	5,273	5,456
<b>Southern Health-Santé Sud Regio</b>	23,477	24,178	24,871	25,699	26,485
<b>Provincial Total</b>	<b>184,444</b>	<b>189,664</b>	<b>194,387</b>	<b>199,865</b>	<b>205,488</b>

**Figure 6**  
**Percent of Population for Age Group 65+ by**  
**Regional Health Authority**  
**June 1, 2013 and 2017**

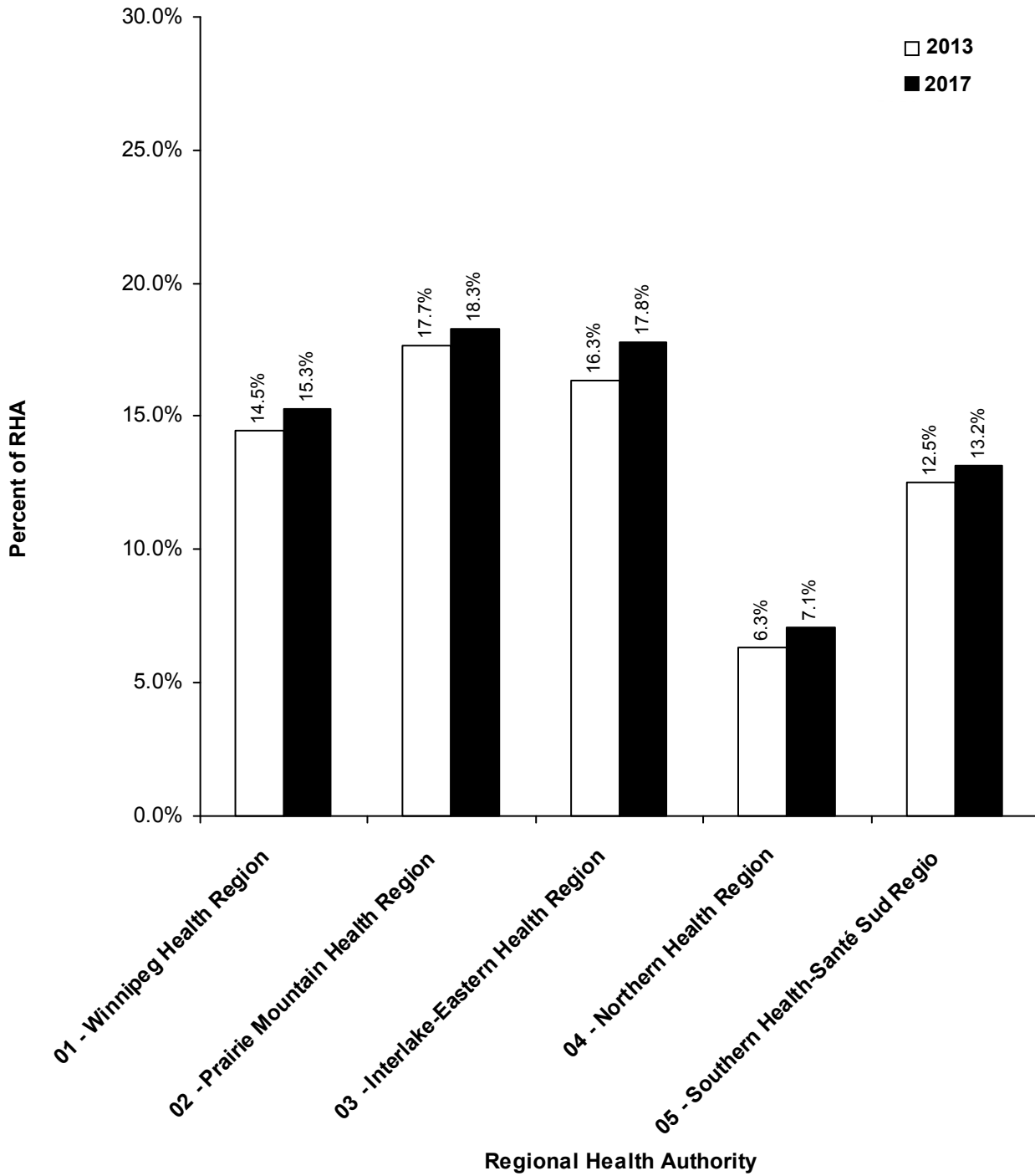

## **Part 3**

# **Population of Regional Health Authorities**

**June 1, 2017**

This page intentionally left blank

## **Population of Interlake-Eastern RHA**

**June 1, 2017**

# Manitoba RHAs -- Interlake-Eastern

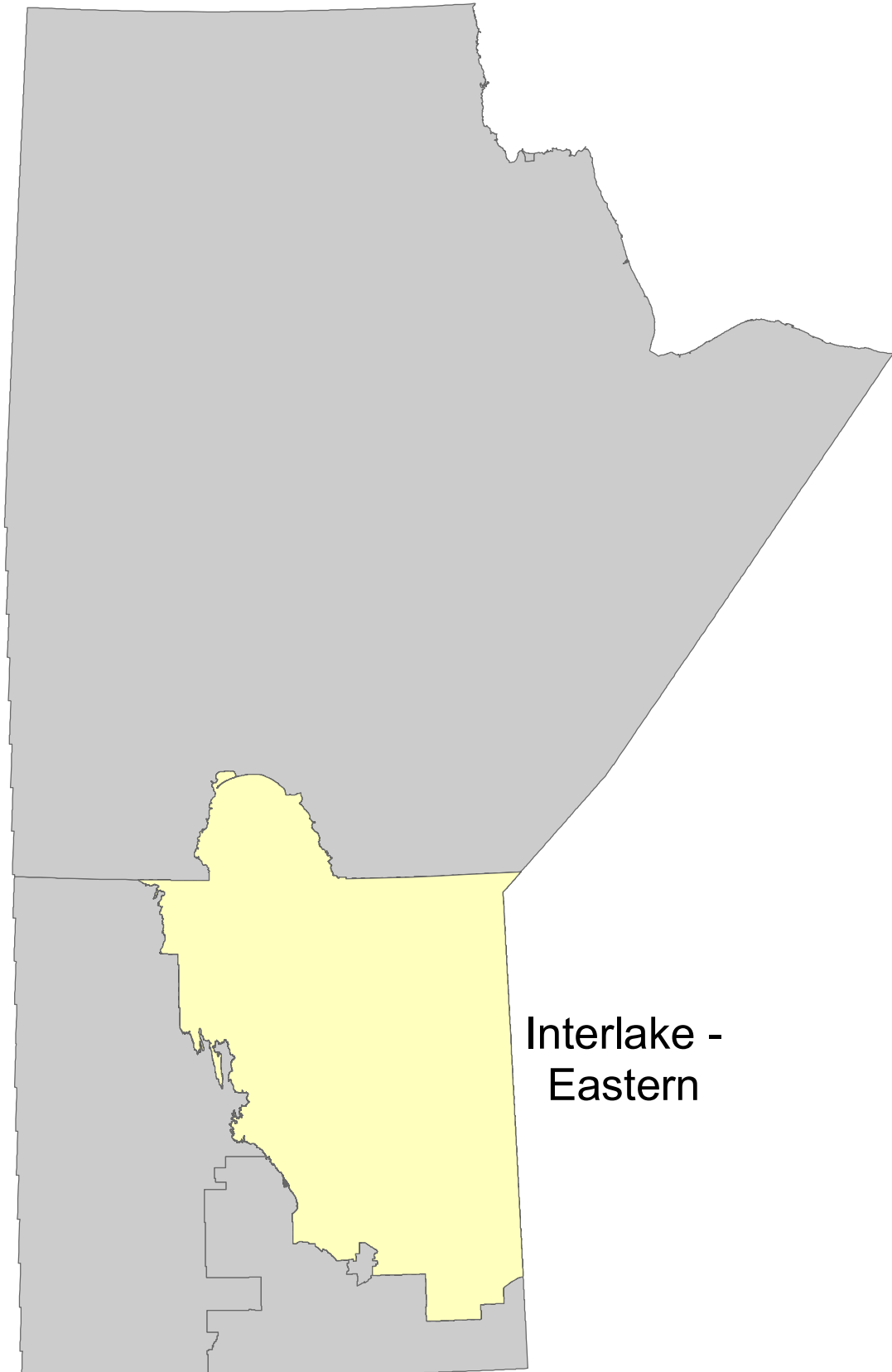

Interlake -  
Eastern



**Manitoba Health, Healthy Living and Seniors Population Report - June 1, 2017**

**Interlake-Eastern Health Region**

District	Gender	Under 1	1 - 4	5 - 9	10 - 14	15 - 19	20 - 24	25 - 29	30 - 34	35 - 39	40 - 44	45 - 49	50 - 54	55 - 59	60 - 64	65 - 69	70 - 74	75 +	Total
<b>Interlake-Eastern East Zone</b>																			
Beausejour																			
	F	48	204	237	230	277	270	296	300	285	302	278	329	377	305	246	209	405	4,598
	M	56	231	271	267	285	317	286	320	299	345	320	360	380	344	263	193	318	4,855
Pinawa/Lac du Bonnet																			
	F	16	122	126	164	168	156	138	149	135	143	220	309	404	463	432	331	449	3,925
	M	19	122	159	145	161	185	161	166	154	161	198	279	423	457	442	356	476	4,064
Whiteshell																			
	F	14	58	58	73	59	91	68	74	67	54	77	124	128	138	111	84	113	1,391
	M	18	55	63	59	83	82	82	92	68	75	88	116	161	164	126	103	117	1,552
	F	78	384	421	467	504	517	502	523	487	499	575	762	909	906	789	624	967	9,914
	M	93	408	493	471	529	584	529	578	521	581	606	755	964	965	831	652	911	10,471

**Interlake-Eastern North Zone**

Eriksdale/Ashern																			
	F	55	199	222	210	192	216	226	170	134	169	173	218	200	192	154	116	237	3,083
	M	46	210	246	190	204	286	207	196	161	179	214	196	218	198	184	115	202	3,252
Fisher/Peguis																			
	F	63	236	314	262	244	237	244	202	169	178	213	234	243	160	124	108	186	3,417
	M	87	236	350	249	251	297	240	222	196	169	193	251	240	184	136	115	139	3,555
Powerview/Pine Falls																			
	F	54	209	271	254	273	225	200	182	157	177	182	183	191	198	136	87	119	3,098
	M	41	182	276	282	281	266	199	190	186	180	184	223	201	187	155	88	129	3,250
	F	172	644	807	726	709	678	670	554	460	524	568	635	634	550	414	311	542	9,598
	M	174	628	872	721	736	849	646	608	543	528	591	670	659	569	475	318	470	10,057

**Interlake-Eastern Northern Remote Zone**

Northern Remote																			
	F	53	228	240	173	162	166	167	121	108	86	112	94	91	42	27	19	28	1,917
	M	60	189	255	210	169	191	159	123	118	103	129	120	88	70	38	25	13	2,060
	F	53	228	240	173	162	166	167	121	108	86	112	94	91	42	27	19	28	1,917
	M	60	189	255	210	169	191	159	123	118	103	129	120	88	70	38	25	13	2,060

**Manitoba Health, Healthy Living and Seniors Population Report - June 1, 2017**

**Interlake-Eastern Health Region**

District	Gender	Under 1	1 - 4	5 - 9	10 - 14	15 - 19	20 - 24	25 - 29	30 - 34	35 - 39	40 - 44	45 - 49	50 - 54	55 - 59	60 - 64	65 - 69	70 - 74	75 +	Total
<b>Interlake-Eastern Selkirk Zone</b>																			
Selkirk																			
	F	57	213	258	266	314	344	356	328	287	247	356	389	403	363	320	288	733	5,522
	M	50	231	260	278	291	340	353	310	276	256	294	314	365	341	295	207	425	4,886
	F	57	213	258	266	314	344	356	328	287	247	356	389	403	363	320	288	733	5,522
	M	50	231	260	278	291	340	353	310	276	256	294	314	365	341	295	207	425	4,886

**Interlake-Eastern South Zone**

Springfield																			
	F	78	348	435	436	445	431	414	445	478	494	500	626	575	545	389	266	321	7,226
	M	83	367	459	459	505	470	380	424	481	520	489	612	585	555	438	295	335	7,457
St. Clements																			
	F	32	135	216	233	264	265	205	207	250	266	324	430	389	318	294	206	216	4,250
	M	38	171	205	242	283	314	229	240	208	265	324	456	444	360	293	224	219	4,515
Stonewall/Teulon																			
	F	93	431	563	550	542	577	584	564	553	626	631	763	793	615	525	392	721	9,523
	M	104	451	644	574	560	697	650	577	539	608	639	781	766	694	527	409	552	9,772
Wpg Beach/St. Andrews																			
	F	63	290	367	404	468	513	414	417	424	501	606	813	783	665	560	393	471	8,152
	M	73	283	380	505	495	601	492	385	403	505	626	737	838	749	578	442	502	8,594
	F	266	1,204	1,581	1,623	1,719	1,786	1,617	1,633	1,705	1,887	2,061	2,632	2,540	2,143	1,768	1,257	1,729	29,151
	M	298	1,272	1,688	1,780	1,843	2,082	1,751	1,626	1,631	1,898	2,078	2,586	2,633	2,358	1,836	1,370	1,608	30,338

**Manitoba Health, Healthy Living and Seniors Population Report - June 1, 2017**

**Interlake-Eastern Health Region**

District	Gender	Under 1	1 - 4	5 - 9	10 - 14	15 - 19	20 - 24	25 - 29	30 - 34	35 - 39	40 - 44	45 - 49	50 - 54	55 - 59	60 - 64	65 - 69	70 - 74	75 +	Total
<b>Interlake-Eastern West Zone</b>																			
Arborg/Riverton																			
	F	38	142	155	140	192	172	155	136	119	139	128	157	155	165	128	107	204	2,432
	M	37	145	184	192	188	187	157	157	126	133	145	181	169	160	133	106	156	2,556
Gimli																			
	F	16	87	113	96	118	126	124	116	117	115	171	221	283	366	344	255	413	3,081
	M	34	90	106	114	107	125	114	135	115	120	128	206	260	324	316	275	365	2,934
St. Laurent																			
	F	16	67	107	101	94	117	113	94	85	100	120	160	168	189	140	114	175	1,960
	M	26	77	112	116	122	146	111	101	103	104	141	154	191	194	165	130	167	2,160
	F	70	296	375	337	404	415	392	346	321	354	419	538	606	720	612	476	792	7,473
	M	97	312	402	422	417	458	382	393	344	357	414	541	620	678	614	511	688	7,650

<b>RHA Sub-Total (Sex)</b>	F	696	2,969	3,682	3,592	3,812	3,906	3,704	3,505	3,368	3,597	4,091	5,050	5,183	4,724	3,930	2,975	4,791	63,575
	M	772	3,040	3,970	3,882	3,985	4,504	3,820	3,638	3,433	3,723	4,112	4,986	5,329	4,981	4,089	3,083	4,115	65,462
<b>RHA Total</b>		<b>1,468</b>	<b>6,009</b>	<b>7,652</b>	<b>7,474</b>	<b>7,797</b>	<b>8,410</b>	<b>7,524</b>	<b>7,143</b>	<b>6,801</b>	<b>7,320</b>	<b>8,203</b>	<b>10,036</b>	<b>10,512</b>	<b>9,705</b>	<b>8,019</b>	<b>6,058</b>	<b>8,906</b>	<b>129,037</b>

**Interlake-Eastern Health Region**

<b>District</b>	<b>2013</b>	<b>2014</b>	<b>2015</b>	<b>2016</b>	<b>2017</b>
<b>Interlake-Eastern East Zone</b>					
Beausejour	8,828	9,039	9,148	9,257	9,453
Pinawa/Lac du Bonnet	7,932	7,908	7,844	7,923	7,989
Whiteshell	2,959	2,998	2,978	2,963	2,943
<b>Interlake-Eastern North Zone</b>					
Eriksdale/Ashern	6,655	6,425	6,285	6,329	6,335
Fisher/Peguis	6,649	6,712	6,773	6,853	6,972
Powerview/Pine Falls	6,391	6,456	6,407	6,350	6,348
<b>Interlake-Eastern Northern Remote Zone</b>					
Northern Remote	3,863	3,903	3,972	3,995	3,977
<b>Interlake-Eastern Selkirk Zone</b>					
Selkirk	9,884	10,013	10,132	10,248	10,408
<b>Interlake-Eastern South Zone</b>					
Springfield	13,808	14,066	14,364	14,598	14,683
St. Clements	8,352	8,492	8,539	8,656	8,765
Stonewall/Teulon	18,875	19,065	19,139	19,163	19,295
Wpg Beach/St. Andrews	16,562	16,587	16,672	16,696	16,746
<b>Interlake-Eastern West Zone</b>					
Arborg/Riverton	4,972	4,909	4,949	4,936	4,988
Gimli	5,922	5,982	5,961	6,012	6,015
St. Laurent	4,193	4,119	4,110	4,126	4,120
<b>R.H.A. Total</b>	<b>125,845</b>	<b>126,674</b>	<b>127,273</b>	<b>128,105</b>	<b>129,037</b>

Note: Manitoba Health Districts are defined by the RHAs, and are subject to change over time. For comparability, all populations have been tabulated using current district definitions, even if different definitions were in use during that population's year.

Interlake-Eastern Health Region	Age Group 65+				
	District	2013	2014	2015	2016
<b>Interlake-Eastern East Zone</b>					
Beausejour	1,467	1,507	1,549	1,553	1,634
Pinawa/Lac du Bonnet	2,199	2,287	2,333	2,389	2,486
Whiteshell	616	635	643	660	654
<b>Interlake-Eastern North Zone</b>					
Eriksdale/Ashern	983	989	1,003	1,002	1,008
Fisher/Peguis	769	769	776	785	808
Powerview/Pine Falls	655	672	669	683	714
<b>Interlake-Eastern Northern Remote Zone</b>					
Northern Remote	134	138	140	143	150
<b>Interlake-Eastern Selkirk Zone</b>					
Selkirk	1,992	2,080	2,148	2,194	2,268
<b>Interlake-Eastern South Zone</b>					
Springfield	1,716	1,828	1,947	1,995	2,044
St. Clements	1,246	1,295	1,340	1,400	1,452
Stonewall/Teulon	2,770	2,826	2,904	2,981	3,126
Wpg Beach/St. Andrews	2,534	2,591	2,694	2,836	2,946
<b>Interlake-Eastern West Zone</b>					
Arborg/Riverton	796	823	840	845	834
Gimli	1,830	1,862	1,906	1,951	1,968
St. Laurent	864	861	883	876	891
<b>R.H.A. Total</b>	<b>20,571</b>	<b>21,163</b>	<b>21,775</b>	<b>22,293</b>	<b>22,983</b>

Note: Manitoba Health Districts are defined by the RHAs, and are subject to change over time. For comparability, all populations have been tabulated using current district definitions, even if different definitions were in use during that population's year.

Manitoba Health, Healthy Living and Seniors Population Report - June 1, 2017

Interlake-Eastern Health Region

Municipality	Gender	Under 1	1 - 4	5 - 9	10 - 14	15 - 19	20 - 24	25 - 29	30 - 34	35 - 39	40 - 44	45 - 49	50 - 54	55 - 59	60 - 64	65 - 69	70 - 74	75 +	Total
ALEXANDER RM																			
	F	3	46	33	44	42	39	41	36	30	26	39	68	102	104	91	55	70	869
	M	9	44	40	33	26	55	42	41	41	38	39	62	104	94	81	64	78	891
ARBORG TOWN																			
	F	26	95	92	78	74	80	112	84	65	76	52	54	49	61	36	35	96	1,165
	M	30	108	114	90	98	73	74	90	62	76	64	63	53	47	33	37	56	1,168
ARMSTRONG RM																			
	F	9	21	34	30	38	44	45	25	31	32	44	54	57	68	40	47	60	679
	M	11	29	39	44	52	48	42	33	33	39	48	53	77	68	57	46	52	771
BEAUSEJOUR TOWN																			
	F	31	121	147	157	193	183	200	194	178	198	195	225	249	204	167	139	312	3,093
	M	38	147	165	178	202	242	198	215	186	231	218	234	243	220	185	127	222	3,251
BIFROST-RIVERTON MUN																			
	F	12	47	63	62	118	92	43	52	54	62	76	103	106	104	92	72	108	1,266
	M	7	37	69	102	90	114	83	67	64	57	81	117	116	113	100	69	100	1,386
BROKENHEAD RM																			
	F	17	83	90	73	84	87	96	106	107	104	83	104	128	101	79	70	93	1,505
	M	18	84	106	89	83	75	88	105	113	114	102	126	137	124	78	66	96	1,604
COLDWELL RM																			
	F	1	19	32	38	31	30	32	37	24	33	28	49	46	43	43	32	70	588
	M	6	18	40	36	35	48	39	39	36	36	39	36	53	47	44	35	61	648
DUNNOTTAR VILLAGE																			
	F	0	0	0	2	2	0	0	2	1	0	1	1	6	2	3	4	12	36
	M	0	0	0	1	2	3	1	0	2	0	3	2	3	5	4	4	8	38
FISHER RM																			
	F	24	82	110	91	102	91	91	71	70	55	71	80	110	72	60	54	112	1,346
	M	33	83	118	80	95	111	83	70	78	60	79	93	89	80	60	53	81	1,346
GIMLI RM																			
	F	16	87	113	96	118	126	124	116	117	115	171	221	283	366	344	255	413	3,081
	M	34	90	106	114	107	125	114	135	115	120	128	206	260	324	316	275	365	2,934
GRAHAMDALE RM																			
	F	10	52	51	58	52	62	57	53	25	54	42	71	68	63	37	43	63	861
	M	11	48	66	39	44	87	47	54	44	44	54	64	77	71	58	40	65	913

Manitoba Health, Healthy Living and Seniors Population Report - June 1, 2017

Interlake-Eastern Health Region

Municipality	Gender	Under 1	1 - 4	5 - 9	10 - 14	15 - 19	20 - 24	25 - 29	30 - 34	35 - 39	40 - 44	45 - 49	50 - 54	55 - 59	60 - 64	65 - 69	70 - 74	75 +	Total
LAC DU BONNET RM																			
	F	1	3	10	11	14	32	12	8	19	14	33	52	54	49	59	49	94	514
	M	1	10	17	18	27	34	30	19	24	15	25	47	68	55	55	45	107	597
LAC DU BONNET TOWN																			
	F	9	53	61	75	75	57	63	65	63	68	98	127	160	217	171	125	142	1,629
	M	8	41	73	68	68	58	53	68	56	76	89	109	167	208	197	150	131	1,620
PINAWA LGD																			
	F	2	16	21	30	32	25	16	35	20	34	39	45	71	75	73	81	112	727
	M	1	25	22	26	35	32	33	32	28	25	35	49	61	73	76	74	131	758
POWERVIEW-PINE FALLS TOWN																			
	F	21	89	81	72	89	75	68	83	54	55	69	54	73	61	60	26	70	1,100
	M	12	63	88	92	82	104	62	65	70	58	57	79	67	70	50	28	56	1,103
REYNOLDS RM																			
	F	1	15	10	19	16	25	20	17	19	20	27	37	49	43	33	24	33	408
	M	4	16	22	20	23	26	26	27	16	19	33	44	53	47	39	34	43	492
ROCKWOOD RM																			
	F	35	131	181	177	170	182	174	188	187	202	211	243	289	210	217	152	194	3,143
	M	34	139	214	165	171	218	228	199	188	222	189	274	295	275	212	155	185	3,363
ROSSER RM																			
	F	5	26	34	35	44	30	28	33	32	27	46	50	54	51	26	30	40	591
	M	3	27	24	30	40	56	49	31	37	38	51	46	53	49	36	36	36	642
SELKIRK CITY																			
	F	57	213	258	266	314	344	356	328	287	247	356	389	403	363	320	288	733	5,522
	M	50	231	260	278	291	340	353	310	276	256	294	314	365	341	295	207	425	4,886
SPRINGFIELD RM																			
	F	78	348	435	436	445	431	414	445	478	494	500	626	575	545	389	266	321	7,226
	M	83	367	459	459	505	470	380	424	481	520	489	612	585	555	438	295	335	7,457
ST ANDREWS RM																			
	F	58	263	338	384	434	480	377	381	388	471	566	738	695	558	452	332	387	7,302
	M	68	259	355	464	462	561	468	358	374	468	569	676	758	650	463	383	421	7,757
ST CLEMENTS RM																			
	F	30	133	212	224	257	257	193	206	240	261	316	424	376	316	290	205	210	4,150
	M	37	166	195	230	274	299	221	228	197	257	314	447	430	352	288	222	218	4,375

Manitoba Health, Healthy Living and Seniors Population Report - June 1, 2017

Interlake-Eastern Health Region

Municipality	Gender	Under 1	1 - 4	5 - 9	10 - 14	15 - 19	20 - 24	25 - 29	30 - 34	35 - 39	40 - 44	45 - 49	50 - 54	55 - 59	60 - 64	65 - 69	70 - 74	75 +	Total
ST LAURENT RM																			
	F	6	27	41	33	25	43	36	32	30	35	48	57	65	78	57	35	45	693
	M	9	30	33	36	35	50	30	29	34	29	54	65	61	79	64	49	54	741
STONEWALL TOWN																			
	F	26	146	195	183	184	194	200	175	178	223	222	266	246	185	135	105	274	3,137
	M	32	158	218	214	181	243	184	181	165	193	226	253	209	179	141	89	169	3,035
TEULON TOWN																			
	F	9	41	53	58	51	55	59	53	56	68	65	81	63	48	56	45	103	964
	M	12	44	74	60	59	66	55	46	51	50	65	66	74	61	39	43	63	928
UNORG. TERRITORIES - INTERLAKE																			
	F	11	25	28	24	24	24	23	25	15	25	25	28	21	19	12	19	16	364
	M	8	28	27	26	26	34	22	20	13	15	20	31	26	31	15	11	20	373
UNORG. TERRITORIES - NORTH EASTMAN																			
	F	18	89	92	80	66	77	77	62	58	55	58	61	79	106	64	53	47	1,142
	M	22	82	115	86	85	78	89	82	69	68	72	102	76	98	95	60	57	1,336
VICTORIA BEACH RM																			
	F	1	4	1	4	5	3	6	5	3	1	11	17	17	18	38	21	31	186
	M	0	2	7	0	5	6	3	6	5	7	10	12	23	27	33	23	29	198
WEST INTERLAKE MUN																			
	F	20	66	82	84	66	81	92	69	60	70	72	99	85	100	92	55	156	1,349
	M	19	75	76	78	94	110	94	80	64	70	85	76	104	105	95	60	119	1,404
WHITEMOUTH RM																			
	F	11	39	45	50	38	57	43	50	45	30	45	78	73	82	65	51	73	875
	M	13	34	36	39	54	51	49	54	45	53	42	62	97	99	72	61	67	928
WINNIPEG BEACH TOWN																			
	F	5	27	29	18	32	33	37	34	35	30	39	74	82	105	105	57	72	814
	M	5	24	25	40	31	37	23	27	27	37	54	59	77	94	111	55	73	799
WOODLANDS RM																			
	F	18	87	100	97	93	116	123	115	100	106	87	123	141	121	91	60	110	1,688
	M	23	83	114	105	109	114	134	120	98	105	108	142	135	130	99	86	99	1,804
Non-FN Sub-Total(Sex)																			
	F	571	2,494	3,072	3,089	3,328	3,455	3,258	3,185	3,069	3,291	3,735	4,699	4,875	4,538	3,797	2,885	4,672	58,013
	M	641	2,592	3,317	3,340	3,491	3,968	3,397	3,255	3,092	3,396	3,736	4,621	4,996	4,771	3,929	2,982	4,022	59,546



Manitoba Health, Healthy Living and Seniors Population Report - June 1, 2017

Interlake-Eastern Health Region

Municipality	Gender	Under 1	1 - 4	5 - 9	10 - 14	15 - 19	20 - 24	25 - 29	30 - 34	35 - 39	40 - 44	45 - 49	50 - 54	55 - 59	60 - 64	65 - 69	70 - 74	75 +	Total
BERENS RIVER FN																			
	F	13	41	55	38	32	35	38	22	22	20	20	26	20	6	6	4	4	402
	M	11	34	45	42	37	37	28	24	28	20	30	23	21	14	7	4	4	408
BLOODVEIN FN																			
	F	8	36	42	27	31	23	23	23	14	7	22	12	11	2	3	3	2	289
	M	12	40	36	22	25	25	18	16	16	15	19	14	13	9	5	3	0	288
BROKENHEAD FN																			
	F	2	2	4	9	7	8	12	1	10	5	8	6	13	2	4	1	6	100
	M	1	5	10	12	9	15	8	12	11	8	10	9	14	8	5	2	1	140
DAUPHIN RIVER FN																			
	F	0	2	1	0	1	1	2	2	1	0	0	2	2	0	0	1	3	18
	M	0	1	0	1	0	1	1	3	5	3	4	0	0	2	2	0	0	23
FAIRFORD FN																			
	F	11	36	42	34	41	33	37	24	22	15	33	22	18	13	13	10	8	412
	M	11	42	50	24	26	40	37	29	21	27	34	24	17	12	13	7	10	424
FISHER RIVER FN																			
	F	10	34	48	35	36	42	32	31	15	35	35	31	34	19	18	9	10	474
	M	10	44	55	34	35	45	39	36	26	30	34	35	39	22	17	17	11	529
FORT ALEXANDER FN																			
	F	17	65	113	105	104	85	72	57	55	66	58	65	46	46	20	18	14	1,006
	M	16	76	104	106	109	91	66	74	69	53	69	69	63	39	27	12	22	1,065
HOLLOW WATER FN																			
	F	6	18	17	22	34	24	16	11	17	17	8	18	18	10	9	3	4	252
	M	3	8	22	36	28	24	19	13	12	21	14	10	16	11	5	4	4	250
KINONJEOSHTEGON FN																			
	F	1	9	3	9	5	4	10	4	4	7	4	6	2	4	1	3	1	77
	M	4	8	11	7	4	4	3	3	4	3	3	6	1	1	2	4	3	71
LAKE MANITOBA FN																			
	F	7	24	34	23	20	24	25	17	14	19	15	10	12	11	7	5	4	271
	M	5	25	40	36	23	27	14	16	14	20	25	18	11	7	9	5	2	297
LAKE ST MARTIN FN																			
	F	1	2	6	2	4	6	3	3	4	3	7	7	6	0	1	3	3	61
	M	0	5	5	4	4	9	5	7	7	4	10	8	5	1	4	2	4	84

Manitoba Health, Healthy Living and Seniors Population Report - June 1, 2017

Interlake-Eastern Health Region

Municipality	Gender	Under 1	1 - 4	5 - 9	10 - 14	15 - 19	20 - 24	25 - 29	30 - 34	35 - 39	40 - 44	45 - 49	50 - 54	55 - 59	60 - 64	65 - 69	70 - 74	75 +	Total
<b>LITTLE BLACK RIVER FN</b>																			
	F	3	14	17	18	15	10	10	5	6	8	12	8	3	4	4	1	1	139
	M	3	11	15	14	15	14	10	5	8	8	8	5	5	5	5	2	1	134
<b>LITTLE GRAND RAPIDS FN</b>																			
	F	14	43	43	34	35	30	33	25	21	20	29	17	16	8	1	2	1	372
	M	13	29	61	45	29	42	37	21	20	18	29	28	17	10	4	1	2	406
<b>LITTLE SASKATCHEWAN FN</b>																			
	F	6	19	7	9	9	10	12	4	9	8	4	9	11	5	4	0	3	129
	M	0	15	9	9	13	13	10	10	11	14	6	6	4	2	5	1	2	130
<b>PAUINGASSI FN</b>																			
	F	7	22	19	11	15	20	20	9	10	8	11	10	9	2	3	3	3	182
	M	5	18	20	20	19	23	15	9	12	18	9	11	5	4	4	2	1	195
<b>PEGUIS FN</b>																			
	F	17	84	124	103	76	75	86	69	64	57	78	87	74	46	33	22	44	1,139
	M	32	72	140	101	91	102	92	90	70	58	53	87	85	48	40	30	24	1,215
<b>POPLAR RIVER FN</b>																			
	F	2	24	35	24	19	21	15	13	11	11	12	15	13	8	6	2	8	239
	M	5	15	30	29	27	24	21	15	7	7	19	12	17	15	6	5	3	257
<b>FN Sub-Total(Sex)</b>																			
	F	125	475	610	503	484	451	446	320	299	306	356	351	308	186	133	90	119	5,562
	M	131	448	653	542	494	536	423	383	341	327	376	365	333	210	160	101	93	5,916
<b>RHA Sub-Total (Sex)</b>																			
	F	696	2,969	3,682	3,592	3,812	3,906	3,704	3,505	3,368	3,597	4,091	5,050	5,183	4,724	3,930	2,975	4,791	63,575
	M	772	3,040	3,970	3,882	3,985	4,504	3,820	3,638	3,433	3,723	4,112	4,986	5,329	4,981	4,089	3,083	4,115	65,462
<b>RHA Total</b>																			
		1,468	6,009	7,652	7,474	7,797	8,410	7,524	7,143	6,801	7,320	8,203	10,036	10,512	9,705	8,019	6,058	8,906	129,037

**Interlake-Eastern Health Region**

<b>Municipality</b>	<b>2013</b>	<b>2014</b>	<b>2015</b>	<b>2016</b>	<b>2017</b>
ALEXANDER RM	1,749	1,724	1,725	1,732	1,760
ARBORG TOWN	2,081	2,107	2,196	2,241	2,333
ARMSTRONG RM	1,499	1,472	1,430	1,433	1,450
BEAUSEJOUR TOWN	5,804	5,945	6,080	6,177	6,344
BIFROST-RIVERTON MUN	2,888	2,799	2,750	2,692	2,652
BROKENHEAD RM	3,024	3,094	3,068	3,080	3,109
COLDWELL RM	1,313	1,278	1,285	1,273	1,236
DUNNOTTAR VILLAGE	97	87	82	77	74
FISHER RM	2,575	2,641	2,639	2,684	2,692
GIMLI RM	5,922	5,982	5,961	6,012	6,015
GRAHAMDALE RM	1,918	1,852	1,781	1,757	1,774
LAC DU BONNET RM	1,320	1,257	1,197	1,169	1,111
LAC DU BONNET TOWN	2,991	3,029	3,064	3,162	3,249
PINAWA LGD	1,494	1,519	1,485	1,478	1,485
POWerview-PINE FALLS TOWN	2,140	2,225	2,201	2,196	2,203
REYNOLDS RM	964	967	924	908	900
ROCKWOOD RM	6,568	6,588	6,551	6,432	6,506
ROSSER RM	1,290	1,279	1,250	1,262	1,233
SELKIRK CITY	9,884	10,013	10,132	10,248	10,408
SPRINGFIELD RM	13,808	14,066	14,364	14,598	14,683
ST ANDREWS RM	14,981	14,964	15,037	15,065	15,059
ST CLEMENTS RM	8,128	8,251	8,299	8,410	8,525
ST LAURENT RM	1,381	1,369	1,395	1,420	1,434
STONEWALL TOWN	5,818	5,939	6,016	6,118	6,172
TEULON TOWN	1,787	1,833	1,848	1,877	1,892
UNORG. TERRITORIES - INTERLAKE	688	702	729	720	737
UNORG. TERRITORIES - NORTH EAST	2,526	2,549	2,534	2,512	2,478
VICTORIA BEACH RM	378	379	373	382	384
WEST INTERLAKE MUN	2,716	2,693	2,695	2,749	2,753

**Interlake-Eastern Health Region**

<b>Municipality</b>	<b>2013</b>	<b>2014</b>	<b>2015</b>	<b>2016</b>	<b>2017</b>
WHITEMOUTH RM	1,725	1,769	1,801	1,792	1,803
WINNIPEG BEACH TOWN	1,484	1,536	1,553	1,554	1,613
WOODLANDS RM	3,412	3,426	3,474	3,474	3,492
<b>Non-FN Sub-Total</b>	<b>114,353</b>	<b>115,334</b>	<b>115,919</b>	<b>116,684</b>	<b>117,559</b>
BERENS RIVER FN	732	736	767	801	810
BLOODVEIN FN	581	572	594	602	577
BROKENHEAD FN	224	241	240	246	240
DAUPHIN RIVER FN	59	46	41	41	41
FAIRFORD FN	866	844	822	822	836
FISHER RIVER FN	942	955	962	982	1,003
FORT ALEXANDER FN	2,100	2,102	2,089	2,059	2,071
HOLLOW WATER FN	532	519	511	514	502
KINONJEOSHTEGON FN	143	121	134	137	148
LAKE MANITOBA FN	494	507	537	567	568
LAKE ST MARTIN FN	387	285	207	180	145
LITTLE BLACK RIVER FN	281	275	286	272	273
LITTLE GRAND RAPIDS FN	752	758	763	761	778
LITTLE SASKATCHEWAN FN	274	244	243	254	259
PAUINGASSI FN	364	371	377	382	377
PEGUIS FN	2,245	2,250	2,271	2,292	2,354
POPLAR RIVER FN	516	514	510	509	496
<b>FN Sub-Total</b>	<b>11,492</b>	<b>11,340</b>	<b>11,354</b>	<b>11,421</b>	<b>11,478</b>
<b>R.H.A. Total</b>	<b>125,845</b>	<b>126,674</b>	<b>127,273</b>	<b>128,105</b>	<b>129,037</b>

**Interlake-Eastern Health Region****Age Group 65+**

<b>Municipality</b>	<b>2013</b>	<b>2014</b>	<b>2015</b>	<b>2016</b>	<b>2017</b>
ALEXANDER RM	409	412	418	424	439
ARBORG TOWN	294	306	309	302	293
ARMSTRONG RM	317	315	304	299	302
BEAUSEJOUR TOWN	1,016	1,059	1,087	1,093	1,152
BIFROST-RIVERTON MUN	502	517	531	543	541
BROKENHEAD RM	451	448	462	460	482
COLDWELL RM	281	281	291	282	285
DUNNOTTAR VILLAGE	49	44	39	36	35
FISHER RM	423	418	421	425	420
GIMLI RM	1,830	1,862	1,906	1,951	1,968
GRAHAMDALE RM	319	320	316	305	306
LAC DU BONNET RM	434	430	426	415	409
LAC DU BONNET TOWN	723	774	796	849	916
PINAWA LGD	496	512	526	525	547
POWerview-PINE FALLS TOWN	266	270	270	266	290
REYNOLDS RM	188	197	200	212	206
ROCKWOOD RM	961	988	1,025	1,049	1,115
ROSSER RM	185	191	200	203	204
SELKIRK CITY	1,992	2,080	2,148	2,194	2,268
SPRINGFIELD RM	1,716	1,828	1,947	1,995	2,044
ST ANDREWS RM	2,116	2,152	2,244	2,361	2,438
ST CLEMENTS RM	1,231	1,279	1,324	1,385	1,433
ST LAURENT RM	266	265	288	295	304
STONEWALL TOWN	798	828	852	865	913
TEULON TOWN	320	315	313	333	349
UNORG. TERRITORIES - INTERLAKE	85	87	91	89	93
UNORG. TERRITORIES - NORTH EAST	347	348	352	369	376
VICTORIA BEACH RM	137	159	167	176	175
WEST INTERLAKE MUN	551	556	571	580	577

## Interlake-Eastern Health Region

## Age Group 65+

<b>Municipality</b>	<b>2013</b>	<b>2014</b>	<b>2015</b>	<b>2016</b>	<b>2017</b>
WHITEMOUTH RM	364	378	382	385	389
WINNIPEG BEACH TOWN	369	395	411	439	473
WOODLANDS RM	506	504	514	531	545
<b>Non-FN Sub-Total</b>	<b>19,942</b>	<b>20,518</b>	<b>21,131</b>	<b>21,636</b>	<b>22,287</b>
BERENS RIVER FN	20	25	23	26	28
BLOODVEIN FN	14	16	16	14	16
BROKENHEAD FN	15	16	16	15	19
DAUPHIN RIVER FN	8	7	4	3	6
FAIRFORD FN	54	56	59	60	61
FISHER RIVER FN	68	71	72	80	82
FORT ALEXANDER FN	113	114	112	113	113
HOLLOW WATER FN	25	29	27	28	29
KINONJEOSHTEGON FN	13	13	13	13	14
LAKE MANITOBA FN	21	22	26	25	32
LAKE ST MARTIN FN	27	25	22	20	17
LITTLE BLACK RIVER FN	9	12	15	14	14
LITTLE GRAND RAPIDS FN	21	17	16	14	11
LITTLE SASKATCHEWAN FN	11	10	9	12	15
PAUINGASSI FN	12	12	12	15	16
PEGUIS FN	172	173	175	175	193
POPLAR RIVER FN	26	27	27	30	30
<b>FN Sub-Total</b>	<b>629</b>	<b>645</b>	<b>644</b>	<b>657</b>	<b>696</b>
<b>R.H.A. Total</b>	<b>20,571</b>	<b>21,163</b>	<b>21,775</b>	<b>22,293</b>	<b>22,983</b>

## **Population of Northern RHA**

**June 1, 2017**

# Manitoba RHAs -- Northern

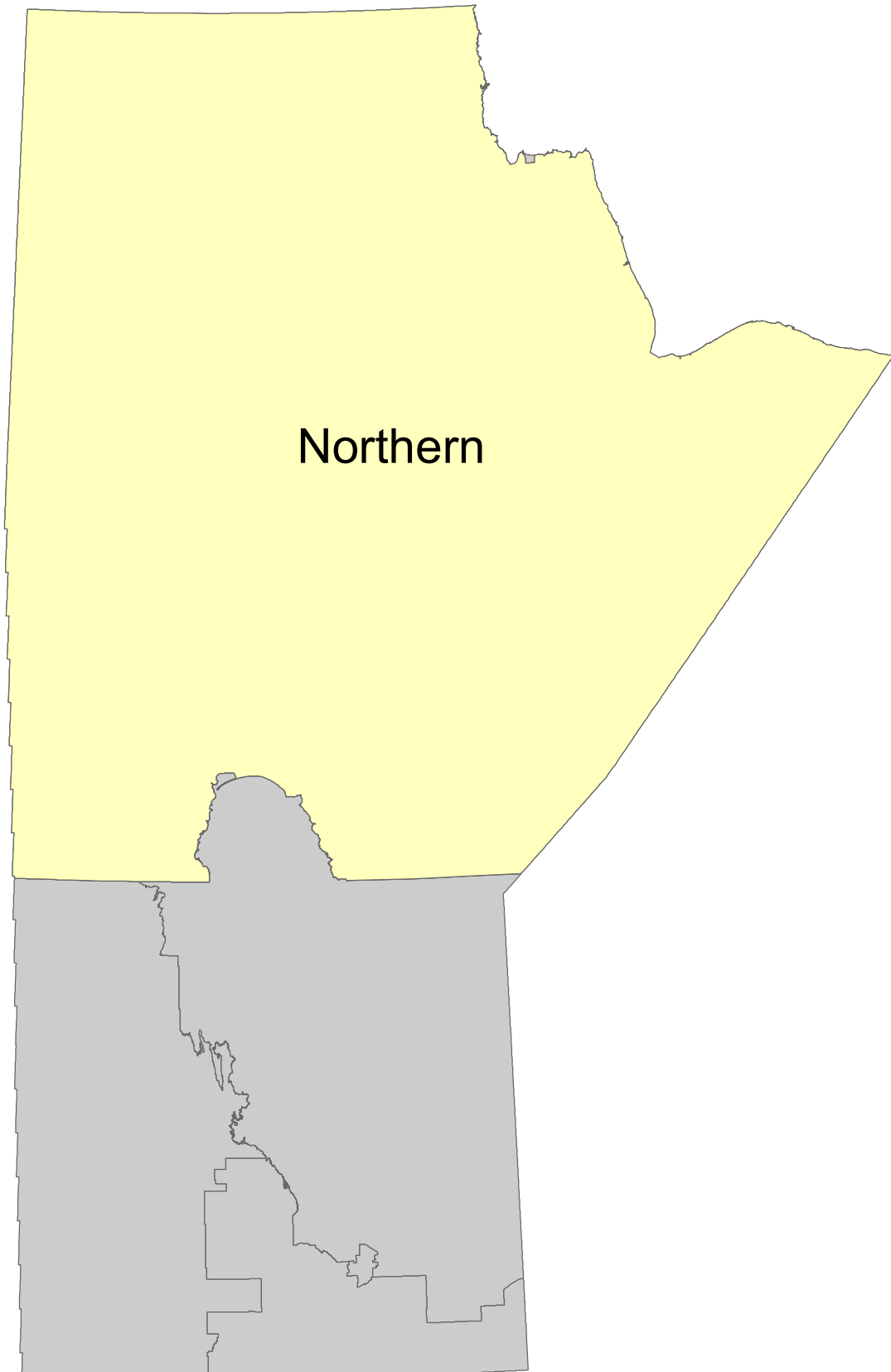



**Manitoba Health, Healthy Living and Seniors Population Report - June 1, 2017**

**Northern Health Region**

District	Gender	Under 1	1 - 4	5 - 9	10 - 14	15 - 19	20 - 24	25 - 29	30 - 34	35 - 39	40 - 44	45 - 49	50 - 54	55 - 59	60 - 64	65 - 69	70 - 74	75 +	Total
<b>Northern Direct Service Zone</b>																			
Bay Line																			
	F	6	35	47	45	46	69	27	27	31	31	28	38	45	30	21	19	14	559
	M	18	39	54	44	64	54	46	28	43	36	32	45	38	38	24	21	18	642
Flin Flon/Snow Lake/Cranberry/Sheridon																			
	F	38	170	214	185	208	254	240	244	217	217	211	312	330	312	239	137	276	3,804
	M	46	180	201	229	211	241	251	230	216	245	226	270	416	349	274	159	201	3,945
Gillam/Fox Lake CN																			
	F	12	47	91	61	52	56	56	65	60	51	42	42	34	31	13	10	9	732
	M	9	52	72	62	56	67	57	59	57	61	42	54	48	28	16	8	9	757
Lynn/MC FN/Leaf/O-P FN (SIL)/PN FN (Granville)																			
	F	35	112	121	123	103	109	89	77	56	57	58	60	48	33	38	19	25	1,163
	M	35	129	140	110	116	86	88	75	60	60	70	79	59	51	32	21	26	1,237
The Pas/OCN/Kelsey																			
	F	94	358	465	417	411	415	411	406	337	336	361	339	365	309	233	153	220	5,630
	M	96	348	471	412	468	423	395	337	330	353	350	339	356	324	263	172	199	5,636
Thompson/Mystery Lake																			
	F	135	507	636	547	519	562	654	659	585	502	518	493	365	288	199	135	139	7,443
	M	125	523	651	550	532	583	630	629	521	492	558	543	446	315	219	147	109	7,573
	F	320	1,229	1,574	1,378	1,339	1,465	1,477	1,478	1,286	1,194	1,218	1,284	1,187	1,003	743	473	683	19,331
	M	329	1,271	1,589	1,407	1,447	1,454	1,467	1,358	1,227	1,247	1,278	1,330	1,363	1,105	828	528	562	19,790

**Northern Island Lake Zone**

Island Lake																			
	F	107	491	590	525	410	346	354	285	255	198	203	149	151	99	64	46	47	4,320
	M	133	515	650	544	438	374	330	318	281	235	212	187	141	109	73	51	32	4,623
	F	107	491	590	525	410	346	354	285	255	198	203	149	151	99	64	46	47	4,320
	M	133	515	650	544	438	374	330	318	281	235	212	187	141	109	73	51	32	4,623

**Manitoba Health, Healthy Living and Seniors Population Report - June 1, 2017**

**Northern Health Region**

District	Gender	Under 1	1 - 4	5 - 9	10 - 14	15 - 19	20 - 24	25 - 29	30 - 34	35 - 39	40 - 44	45 - 49	50 - 54	55 - 59	60 - 64	65 - 69	70 - 74	75 +	Total
<b>Northern Non-Direct Service Zone</b>																			
Bunibonabee/Oxford House/Manto Sipi/God's River/God's Lake																			
	F	56	197	261	206	170	191	196	134	114	109	77	98	79	42	31	30	54	2,045
	M	52	258	278	211	197	198	162	147	117	124	114	86	74	56	34	29	38	2,175
Cross Lake/Pimickamak CN																			
	F	69	243	346	254	222	226	218	166	128	135	139	142	95	68	50	20	40	2,561
	M	88	270	343	248	234	248	226	154	124	135	116	131	114	63	55	27	37	2,613
GR/Misipawistik CN/ML/Mosakahiken CN/Eas/Chemawawin FN																			
	F	65	221	263	195	216	166	152	108	108	96	133	102	73	59	37	34	26	2,054
	M	62	204	261	233	189	194	153	124	88	102	127	105	97	58	35	33	34	2,099
Nelson House/Nisichawayasihk Cree Nation																			
	F	36	128	143	134	131	132	123	67	61	65	83	53	43	33	17	20	23	1,292
	M	46	134	158	138	154	146	112	73	62	68	67	57	61	39	25	16	17	1,373
Norway House/Norway House CN																			
	F	68	265	323	249	232	231	246	206	148	166	164	142	131	93	52	42	44	2,802
	M	68	273	327	270	241	218	256	183	162	172	170	179	116	87	56	38	34	2,850
Pukatawagan/Mathias Colomb CN																			
	F	36	100	119	97	84	85	82	58	49	41	44	42	30	18	11	4	15	915
	M	31	118	132	101	112	87	75	49	48	39	47	35	38	22	10	7	7	958
Sayisi Dene/Tadoule/Barren Lands/Brochet/Northlands/Lac Br																			
	F	26	71	76	68	61	70	64	60	41	47	51	34	22	29	18	14	16	768
	M	21	82	71	63	77	72	70	61	51	51	55	45	35	24	12	16	17	823
Shamattawa FN/York Factory FN/Tataskweyak CN/Split Lake																			
	F	53	165	237	179	151	148	128	99	78	101	101	73	71	42	27	21	22	1,696
	M	44	189	204	197	147	152	120	103	95	117	111	82	72	43	38	19	24	1,757
	F	409	1,390	1,768	1,382	1,267	1,249	1,209	898	727	760	792	686	544	384	243	185	240	14,133
	M	412	1,528	1,774	1,461	1,351	1,315	1,174	894	747	808	807	720	607	392	265	185	208	14,648
<b>RHA Sub-Total (Sex)</b>																			
	F	836	3,110	3,932	3,285	3,016	3,060	3,040	2,661	2,268	2,152	2,213	2,119	1,882	1,486	1,050	704	970	37,784
	M	874	3,314	4,013	3,412	3,236	3,143	2,971	2,570	2,255	2,290	2,297	2,237	2,111	1,606	1,166	764	802	39,061
<b>RHA Total</b>																			
		1,710	6,424	7,945	6,697	6,252	6,203	6,011	5,231	4,523	4,442	4,510	4,356	3,993	3,092	2,216	1,468	1,772	76,845

**Northern Health Region**

<b>District</b>	<b>2013</b>	<b>2014</b>	<b>2015</b>	<b>2016</b>	<b>2017</b>
<b>Northern Direct Service Zone</b>					
Bay Line	1,325	1,303	1,263	1,240	1,201
Flin Flon/Snow Lake/Cranberry/Sherridon	7,707	7,695	7,775	7,762	7,749
Gillam/Fox Lake CN	1,671	1,648	1,582	1,532	1,489
Lynn/MC FN/Leaf/O-P FN (SIL)/PN FN (Granville)	2,358	2,411	2,442	2,417	2,400
The Pas/OCN/Kelsey	11,348	11,310	11,290	11,292	11,266
Thompson/Mystery Lake	14,506	14,463	14,670	14,873	15,016
<b>Northern Island Lake Zone</b>					
Island Lake	8,347	8,630	8,762	8,820	8,943
<b>Northern Non-Direct Service Zone</b>					
Bunibonibee/Oxford House/Manto Sipi/God's River/God's Lake	4,109	4,167	4,198	4,238	4,220
Cross Lake/Pimicikamak CN	4,597	4,771	4,901	5,080	5,174
GR/Misipawistik CN/ML/Mosakahiken CN/Eas/Chemawawin FN	3,966	4,031	4,060	4,100	4,153
Nelson House/Nisichawayasihk Cree Nation	2,605	2,655	2,649	2,686	2,665
Norway House/Norway House CN	5,416	5,455	5,549	5,566	5,652
Pukatawagan/Mathias Colomb CN	1,833	1,832	1,838	1,842	1,873
Sayisi Dene/Tadoules/Barren Lands/Brochet/Northlands/Lac Br	1,576	1,591	1,569	1,571	1,591
Shamattawa FN/York Factory FN/Tataskweyak CN/Split Lake	3,367	3,387	3,399	3,405	3,453
<b>R.H.A. Total</b>	<b>74,731</b>	<b>75,349</b>	<b>75,947</b>	<b>76,424</b>	<b>76,845</b>

Note: Manitoba Health Districts are defined by the RHAs, and are subject to change over time. For comparability, all populations have been tabulated using current district definitions, even if different definitions were in use during that population's year.

Northern Health Region	Age Group 65+				
	District	2013	2014	2015	2016
<b>Northern Direct Service Zone</b>					
Bay Line	114	110	108	115	117
Flin Flon/Snow Lake/Cranberry/Sherridon	1,129	1,159	1,198	1,237	1,286
Gillam/Fox Lake CN	57	57	61	61	65
Lynn/MC FN/Leaf/O-P FN (SIL)/PN FN (Granville)	150	152	160	152	161
The Pas/OCN/Kelsey	1,055	1,100	1,143	1,190	1,240
Thompson/Mystery Lake	758	821	866	906	948
<b>Northern Island Lake Zone</b>					
Island Lake	274	280	298	306	313
<b>Northern Non-Direct Service Zone</b>					
Bunibonibee/Oxford House/Manto Sipi/God's River/God's Lake	216	215	213	213	216
Cross Lake/Pimicikamak CN	182	196	205	225	229
GR/Misipawistik CN/ML/Mosakahiken CN/Eas/Chemawawin FN	183	191	189	197	199
Nelson House/Nisichawayasihk Cree Nation	107	111	107	115	118
Norway House/Norway House CN	234	245	245	255	266
Pukatawagan/Mathias Colomb CN	55	56	50	53	54
Sayisi Dene/Tadoule/Barren Lands/Brochet/Northlands/Lac Br	85	92	98	96	93
Shamattawa FN/York Factory FN/Tataskweyak CN/Split Lake	138	141	148	152	151
<b>R.H.A. Total</b>	<b>4,737</b>	<b>4,926</b>	<b>5,089</b>	<b>5,273</b>	<b>5,456</b>

Note: Manitoba Health Districts are defined by the RHAs, and are subject to change over time. For comparability, all populations have been tabulated using current district definitions, even if different definitions were in use during that population's year.

**Manitoba Health, Healthy Living and Seniors Population Report - June 1, 2017**

**Northern Health Region**

Municipality	Gender	Under 1	1 - 4	5 - 9	10 - 14	15 - 19	20 - 24	25 - 29	30 - 34	35 - 39	40 - 44	45 - 49	50 - 54	55 - 59	60 - 64	65 - 69	70 - 74	75 +	Total
<b>FLIN FLON CITY</b>																			
	F	27	124	165	154	160	188	188	189	176	175	153	222	253	259	172	101	230	2,936
	M	29	137	143	173	160	178	192	168	172	176	172	191	322	273	204	110	153	2,953
<b>GILLAM TOWN</b>																			
	F	10	37	82	54	44	46	45	53	53	45	32	39	24	17	7	6	3	597
	M	7	42	58	48	47	52	49	49	48	54	37	44	40	21	12	4	4	616
<b>GRAND RAPIDS TOWN</b>																			
	F	8	46	35	34	36	28	26	19	22	14	26	22	20	19	11	15	9	390
	M	12	42	40	21	26	32	30	20	11	18	24	24	20	15	9	12	9	365
<b>KELSEY RM</b>																			
	F	19	68	86	78	72	93	60	57	53	52	75	76	101	96	75	46	52	1,159
	M	18	62	98	75	95	98	90	75	66	68	72	83	87	108	91	55	61	1,302
<b>LEAF RAPIDS TOWN</b>																			
	F	10	22	35	34	21	29	23	19	12	17	16	15	12	10	17	5	4	301
	M	10	31	30	28	33	23	23	21	14	12	11	15	13	17	9	8	8	306
<b>LYNN LAKE TOWN</b>																			
	F	10	41	31	39	32	32	36	28	17	16	19	23	25	9	8	6	17	389
	M	11	42	48	29	30	26	33	29	18	13	26	32	30	18	12	7	13	417
<b>MYSTERY LAKE LGD</b>																			
	F	0	0	0	0	0	0	0	0	0	0	1	0	0	0	0	0	0	1
	M	0	0	0	0	0	0	0	0	1	0	0	0	0	0	0	0	0	1
<b>SNOW LAKE TOWN</b>																			
	F	5	29	25	15	31	34	35	38	24	22	21	56	41	25	34	19	32	486
	M	13	30	28	21	24	30	38	42	25	29	25	46	54	37	39	25	26	532
<b>THE PAS CITY</b>																			
	F	59	230	282	252	260	261	278	288	242	241	255	229	251	203	164	102	166	3,763
	M	52	208	295	261	302	280	239	219	229	257	227	245	262	210	175	117	148	3,726
<b>THOMPSON CITY</b>																			
	F	135	507	636	547	519	562	654	659	585	502	517	493	365	287	199	135	139	7,441
	M	125	523	651	550	532	583	630	629	520	492	558	543	446	315	219	147	109	7,572
<b>UNORG. TERRITORIES - BURNTWOOD</b>																			
	F	97	345	490	371	336	332	296	254	209	197	179	172	141	103	59	43	46	3,670
	M	107	386	483	355	340	304	295	224	219	249	219	207	137	119	75	42	38	3,799

**Manitoba Health, Healthy Living and Seniors Population Report - June 1, 2017**

**Northern Health Region**

Municipality	Gender	Under 1	1 - 4	5 - 9	10 - 14	15 - 19	20 - 24	25 - 29	30 - 34	35 - 39	40 - 44	45 - 49	50 - 54	55 - 59	60 - 64	65 - 69	70 - 74	75 +	Total
<b>UNORG. TERRITORIES - NORMAN</b>																			
	F	39	109	123	90	132	121	84	72	63	76	63	64	59	33	29	18	13	1,188
	M	39	116	137	140	138	127	104	78	85	80	89	68	61	45	28	27	25	1,387
<b>Non-FN Sub-Total(Sex)</b>																			
	F	419	1,558	1,990	1,688	1,643	1,726	1,725	1,676	1,456	1,357	1,357	1,411	1,292	1,061	775	496	711	22,321
	M	423	1,619	2,011	1,701	1,727	1,733	1,723	1,554	1,408	1,448	1,460	1,498	1,472	1,178	873	554	594	22,976
<b>BARREN LANDS FN</b>																			
	F	3	18	12	13	14	18	14	9	10	9	9	6	3	2	1	6	2	149
	M	4	21	14	16	21	15	10	8	7	9	9	8	5	6	2	0	8	163
<b>CHEMAWAWIN FN</b>																			
	F	14	42	65	46	41	31	36	19	17	16	31	18	7	7	4	4	2	400
	M	12	36	54	45	47	48	26	18	10	16	26	20	18	6	3	4	7	396
<b>CHURCHILL FN</b>																			
	F	4	8	6	6	7	5	9	12	3	6	10	6	7	9	5	2	4	109
	M	1	13	11	10	8	14	14	10	11	5	10	7	8	7	2	6	3	140
<b>CROSS LAKE FN</b>																			
	F	52	185	266	188	157	178	164	117	90	102	110	106	71	54	39	16	32	1,927
	M	63	211	258	199	177	192	166	119	87	89	83	101	87	50	41	20	30	1,973
<b>FOX LAKE FN</b>																			
	F	0	5	7	6	8	10	7	8	3	6	9	2	8	10	5	4	5	103
	M	1	6	9	10	7	9	3	9	7	7	5	10	6	5	3	4	4	105
<b>GARDEN HILL FN</b>																			
	F	33	142	163	148	125	115	92	81	64	56	55	43	46	38	24	14	15	1,254
	M	45	150	175	144	143	123	108	98	63	74	68	60	63	28	28	17	15	1,402
<b>GODS LAKE NARROWS FN</b>																			
	F	12	49	54	32	35	44	53	32	24	24	12	30	21	10	4	10	10	456
	M	8	57	69	50	36	51	46	38	26	21	26	23	24	19	6	11	12	523
<b>GODS RIVER FN</b>																			
	F	10	34	38	43	11	25	34	24	12	14	12	12	5	4	3	3	3	287
	M	7	37	41	31	19	18	24	16	18	17	12	8	10	3	3	1	2	267
<b>INUIT &amp; OOP FN</b>																			
	F	0	0	0	0	0	0	0	0	0	0	0	0	0	1	0	0	0	1
	M	0	0	0	0	0	0	0	0	0	0	0	0	0	0	1	0	0	1
<b>MARCEL COLOMB FN</b>																			

Manitoba Health, Healthy Living and Seniors Population Report - June 1, 2017

Northern Health Region

Municipality	Gender	Under 1	1 - 4	5 - 9	10 - 14	15 - 19	20 - 24	25 - 29	30 - 34	35 - 39	40 - 44	45 - 49	50 - 54	55 - 59	60 - 64	65 - 69	70 - 74	75 +	Total
MATHIAS COLOMB FN																			
	F	29	82	103	83	67	58	65	44	38	28	36	32	24	16	7	1	15	728
	M	27	92	111	83	83	64	52	42	28	22	32	27	34	20	10	4	5	736
MISIPAWISTIK CREE NATION																			
	F	8	27	39	18	19	18	18	13	16	11	15	14	9	11	2	2	4	244
	M	6	21	40	37	12	27	18	17	5	7	18	11	18	7	4	0	1	249
MOOSE LAKE FN																			
	F	5	31	40	29	33	25	20	14	9	10	17	14	6	6	3	4	3	269
	M	5	31	36	34	31	17	18	14	14	18	4	9	7	6	4	3	3	254
NELSON HOUSE FN																			
	F	27	97	108	100	106	97	92	48	52	47	70	41	35	20	14	18	18	990
	M	33	97	123	113	116	109	78	43	47	42	54	40	51	29	17	13	11	1,016
NORTHLANDS FN																			
	F	11	26	29	34	27	29	29	21	18	18	23	16	8	9	5	5	7	315
	M	12	29	28	22	21	25	23	34	19	19	17	17	10	4	5	6	4	295
NORWAY HOUSE FN																			
	F	62	229	268	216	188	196	213	167	116	133	137	122	106	77	45	35	34	2,344
	M	58	229	281	221	201	183	215	154	128	135	132	141	94	65	48	34	32	2,351
OPASKWAYAK CREE NATION																			
	F	20	73	111	103	89	84	86	72	58	58	64	59	43	34	25	21	16	1,016
	M	29	88	104	100	94	69	80	55	49	59	71	39	41	38	21	22	9	968
O-PIPON-NA-PIWIN CREE NATION																			
	F	7	32	34	39	35	29	18	24	20	16	16	13	7	9	11	4	4	318
	M	11	43	45	37	34	24	21	17	19	23	22	19	10	9	6	4	2	346
OXFORD HOUSE FN																			
	F	19	83	118	101	85	78	78	61	61	47	32	39	38	19	20	15	34	928
	M	27	119	116	96	100	91	63	71	59	62	58	34	33	26	20	14	21	1,010
RED SUCKER LAKE FN																			
	F	12	30	43	41	40	26	21	16	24	22	24	12	11	7	6	5	7	347
	M	13	32	35	37	36	33	16	12	27	31	23	14	7	10	6	6	1	339
SHAMATTAWA FN																			
	F	21	49	68	43	39	43	41	19	20	31	26	10	18	12	7	3	7	457
	M	12	55	59	44	36	41	30	30	24	25	27	20	10	11	4	4	2	434

**Manitoba Health, Healthy Living and Seniors Population Report - June 1, 2017**

**Northern Health Region**

Municipality	Gender	Under 1	1 - 4	5 - 9	10 - 14	15 - 19	20 - 24	25 - 29	30 - 34	35 - 39	40 - 44	45 - 49	50 - 54	55 - 59	60 - 64	65 - 69	70 - 74	75 +	Total
<b>SPLIT LAKE FN</b>																			
	F	17	80	103	94	60	61	45	43	42	43	48	33	36	18	10	8	10	751
	M	20	83	95	101	73	67	55	40	43	51	43	39	33	16	22	12	16	809
<b>ST THERESA POINT FN</b>																			
	F	26	140	171	154	118	108	119	97	69	63	67	49	56	35	21	18	12	1,323
	M	36	174	199	184	149	117	113	115	100	59	62	64	44	42	26	19	12	1,515
<b>WAR LAKE FN</b>																			
	F	2	5	2	1	0	0	4	3	4	0	1	1	2	4	1	0	1	31
	M	1	4	5	4	2	6	5	1	2	0	0	0	2	2	1	0	1	36
<b>WASAGAMACK FN</b>																			
	F	17	77	83	70	55	45	48	34	39	28	23	21	18	11	6	6	11	592
	M	18	58	83	76	52	59	58	51	47	34	26	25	15	14	6	5	4	631
<b>YORK FACTORY FN</b>																			
	F	6	8	11	9	14	11	9	7	3	7	9	9	5	2	7	4	3	124
	M	2	9	11	17	11	8	6	4	7	17	9	3	9	5	4	1	3	126
<b>FN Sub-Total(Sex)</b>																			
	F	417	1,552	1,942	1,617	1,373	1,334	1,315	985	812	795	856	708	590	425	275	208	259	15,463
	M	451	1,695	2,002	1,711	1,509	1,410	1,248	1,016	847	842	837	739	639	428	293	210	208	16,085
<b>RHA Sub-Total (Sex)</b>																			
	F	836	3,110	3,932	3,285	3,016	3,060	3,040	2,661	2,268	2,152	2,213	2,119	1,882	1,486	1,050	704	970	37,784
	M	874	3,314	4,013	3,412	3,236	3,143	2,971	2,570	2,255	2,290	2,297	2,237	2,111	1,606	1,166	764	802	39,061
<b>RHA Total</b>																			
		1,710	6,424	7,945	6,697	6,252	6,203	6,011	5,231	4,523	4,442	4,510	4,356	3,993	3,092	2,216	1,468	1,772	76,845



**Northern Health Region**

<b>Municipality</b>	<b>2013</b>	<b>2014</b>	<b>2015</b>	<b>2016</b>	<b>2017</b>
FLIN FLON CITY	5,855	5,840	5,885	5,865	5,889
GILLAM TOWN	1,367	1,339	1,305	1,247	1,213
GRAND RAPIDS TOWN	746	732	728	737	755
KELSEY RM	2,541	2,520	2,530	2,506	2,461
LEAF RAPIDS TOWN	607	629	624	589	607
LYNN LAKE TOWN	730	789	822	829	806
MYSTERY LAKE LGD	2	2	2	2	2
SNOW LAKE TOWN	938	925	963	974	1,018
THE PAS CITY	7,633	7,598	7,507	7,530	7,489
THOMPSON CITY	14,503	14,459	14,668	14,870	15,013
UNORG. TERRITORIES - BURNTWOOD	7,097	7,203	7,263	7,316	7,469
UNORG. TERRITORIES - NORMAN	2,564	2,549	2,560	2,600	2,575
<b>Non-FN Sub-Total</b>	<b>44,583</b>	<b>44,585</b>	<b>44,857</b>	<b>45,065</b>	<b>45,297</b>
BARREN LANDS FN	299	303	293	299	312
CHEMAWAWIN FN	727	761	773	788	796
CHURCHILL FN	256	267	269	264	249
CROSS LAKE FN	3,472	3,614	3,717	3,836	3,900
FOX LAKE FN	229	235	213	219	208
GARDEN HILL FN	2,581	2,651	2,660	2,645	2,656
GODS LAKE NARROWS FN	960	982	986	1,014	979
GODS RIVER FN	510	532	553	558	554
INUIT & OOP FN	1	2	-	1	1
MARCEL COLOMB FN	-	1	1	1	1
MATHIAS COLOMB FN	1,431	1,456	1,454	1,435	1,464
MISIPAWISTIK CREE NATION	478	498	489	490	493
MOOSE LAKE FN	500	499	536	519	523
NELSON HOUSE FN	1,993	2,010	1,997	2,017	2,006
NORTHLANDS FN	575	579	579	588	610
NORWAY HOUSE FN	4,483	4,532	4,603	4,631	4,695

**Northern Health Region**

<b>Municipality</b>	<b>2013</b>	<b>2014</b>	<b>2015</b>	<b>2016</b>	<b>2017</b>
OPASKWAYAK CREE NATION	1,865	1,894	1,938	1,958	1,984
O-PIPON-NA-PIWIN CREE NATION	683	672	684	687	664
OXFORD HOUSE FN	1,909	1,918	1,917	1,938	1,938
RED SUCKER LAKE FN	663	667	663	684	686
SHAMATTAWA FN	887	869	896	883	891
SPLIT LAKE FN	1,551	1,574	1,550	1,565	1,560
ST THERESA POINT FN	2,616	2,730	2,781	2,845	2,838
WAR LAKE FN	69	68	64	65	67
WASAGAMACK FN	1,180	1,210	1,227	1,181	1,223
YORK FACTORY FN	230	240	247	248	250
<b>FN Sub-Total</b>	<b>30,148</b>	<b>30,764</b>	<b>31,090</b>	<b>31,359</b>	<b>31,548</b>
<b>R.H.A. Total</b>	<b>74,731</b>	<b>75,349</b>	<b>75,947</b>	<b>76,424</b>	<b>76,845</b>

## Northern Health Region

## Age Group 65+

Municipality	2013	2014	2015	2016	2017
FLIN FLON CITY	839	855	881	914	970
GILLAM TOWN	31	29	35	35	36
GRAND RAPIDS TOWN	58	57	59	63	65
KELSEY RM	340	352	357	375	380
LEAF RAPIDS TOWN	39	39	45	43	51
LYNN LAKE TOWN	72	73	72	65	63
SNOW LAKE TOWN	164	172	178	177	175
THE PAS CITY	732	762	802	835	872
THOMPSON CITY	758	821	866	906	948
UNORG. TERRITORIES - BURNTWOOD	277	283	289	301	303
UNORG. TERRITORIES - NORMAN	142	139	141	142	140
<b>Non-FN Sub-Total</b>	<b>3,452</b>	<b>3,582</b>	<b>3,725</b>	<b>3,856</b>	<b>4,003</b>
BARREN LANDS FN	18	18	19	20	19
CHEMAWAWIN FN	21	24	23	24	24
CHURCHILL FN	23	23	25	21	22
CROSS LAKE FN	144	150	159	172	178
FOX LAKE FN	21	22	23	23	25
GARDEN HILL FN	88	96	107	109	113
GODS LAKE NARROWS FN	60	57	53	52	53
GODS RIVER FN	14	15	13	13	15
MARCEL COLOMB FN	-	-	-	1	1
MATHIAS COLOMB FN	43	45	39	39	42
MISIPAWISTIK CREE NATION	12	17	16	16	13
MOOSE LAKE FN	15	17	16	17	20
NELSON HOUSE FN	83	85	84	89	91
NORTHLANDS FN	26	30	30	31	32
NORWAY HOUSE FN	190	207	204	218	228
OPASKWAYAK CREE NATION	90	100	101	109	114
O-PIPON-NA-PIWIN CREE NATION	29	29	31	28	31

**Northern Health Region****Age Group 65+**

<b>Municipality</b>	<b>2013</b>	<b>2014</b>	<b>2015</b>	<b>2016</b>	<b>2017</b>
OXFORD HOUSE FN	122	122	123	123	124
RED SUCKER LAKE FN	34	33	33	33	31
SHAMATTAWA FN	27	28	27	31	27
SPLIT LAKE FN	75	75	78	77	78
ST THERESA POINT FN	87	90	95	106	108
WAR LAKE FN	5	6	3	3	4
WASAGAMACK FN	43	40	44	41	38
YORK FACTORY FN	15	15	18	21	22
<b>FN Sub-Total</b>	<b>1,285</b>	<b>1,344</b>	<b>1,364</b>	<b>1,417</b>	<b>1,453</b>
<b>R.H.A. Total</b>	<b>4,737</b>	<b>4,926</b>	<b>5,089</b>	<b>5,273</b>	<b>5,456</b>

## **Population of Prairie Mountain Health**

**June 1, 2017**

# Manitoba RHAs -- Prairie Mountain Health

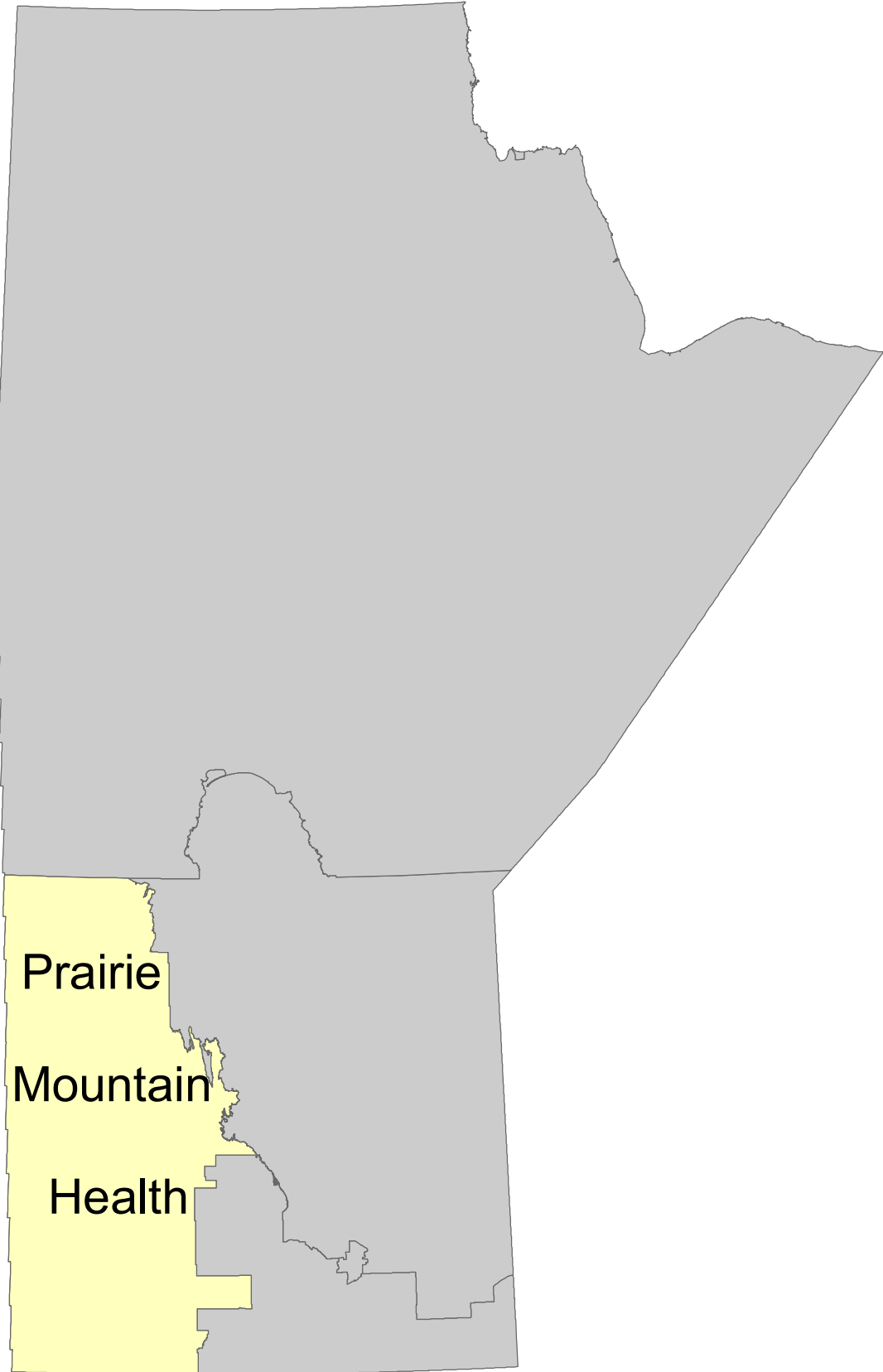

**Manitoba Health, Healthy Living and Seniors Population Report - June 1, 2017**

**Prairie Mountain Health Region**

District	Gender	Under 1	1 - 4	5 - 9	10 - 14	15 - 19	20 - 24	25 - 29	30 - 34	35 - 39	40 - 44	45 - 49	50 - 54	55 - 59	60 - 64	65 - 69	70 - 74	75 +	Total
<b>PMH Brandon Zone</b>																			
Brandon Downtown																			
	F	102	357	345	331	391	530	569	471	465	418	375	335	329	247	217	191	577	6,250
	M	86	338	389	353	345	505	540	555	490	442	363	359	318	227	203	124	285	5,922
Brandon East End																			
	F	59	208	253	220	187	260	326	293	281	197	175	208	180	139	130	118	420	3,654
	M	57	213	254	215	220	249	275	332	280	232	190	190	207	140	100	83	217	3,454
Brandon North Hill																			
	F	33	167	224	217	199	249	287	288	264	224	218	235	289	291	247	184	276	3,892
	M	38	195	234	219	195	234	267	246	244	222	226	234	242	225	189	177	245	3,632
Brandon South End																			
	F	78	293	336	309	312	324	423	430	412	374	325	333	370	298	265	178	338	5,398
	M	79	327	382	349	336	375	371	400	405	336	346	296	321	273	233	165	259	5,253
Brandon West End																			
	F	105	386	526	530	531	604	650	620	619	613	487	502	522	479	423	312	688	8,597
	M	94	423	558	505	515	516	566	583	605	577	499	475	455	454	390	263	468	7,946
	F	377	1,411	1,684	1,607	1,620	1,967	2,255	2,102	2,041	1,826	1,580	1,613	1,690	1,454	1,282	983	2,299	27,791
	M	354	1,496	1,817	1,641	1,611	1,879	2,019	2,116	2,024	1,809	1,624	1,554	1,543	1,319	1,115	812	1,474	26,207

**Manitoba Health, Healthy Living and Seniors Population Report - June 1, 2017**

**Prairie Mountain Health Region**

District	Gender	Under 1	1 - 4	5 - 9	10 - 14	15 - 19	20 - 24	25 - 29	30 - 34	35 - 39	40 - 44	45 - 49	50 - 54	55 - 59	60 - 64	65 - 69	70 - 74	75 +	Total
<b>PMH North Zone</b>																			
Agassiz Mountain																			
	F	42	214	246	251	247	215	192	161	174	202	195	230	270	237	207	176	297	3,556
	M	49	191	283	242	225	230	191	182	165	179	212	218	251	245	222	194	281	3,560
Dauphin																			
	F	47	201	246	267	253	262	268	287	297	245	257	275	299	321	280	256	708	4,769
	M	58	215	271	259	263	265	236	283	262	270	232	262	268	260	242	210	397	4,253
Duck Mountain																			
	F	29	126	156	162	136	148	152	146	123	123	146	168	185	223	193	164	383	2,763
	M	32	121	188	132	166	147	150	164	134	139	126	173	199	213	212	160	297	2,753
Porcupine Mountain																			
	F	66	241	307	290	275	282	251	228	193	241	245	250	284	290	213	157	259	4,072
	M	55	246	324	334	328	325	295	205	243	228	277	259	335	301	234	193	275	4,457
Riding Mountain																			
	F	26	96	134	137	142	134	121	127	127	140	135	192	197	219	165	142	238	2,472
	M	24	112	125	130	149	167	159	131	135	143	135	183	235	238	196	175	231	2,668
Swan River																			
	F	25	130	162	153	146	185	187	144	141	153	161	186	193	149	163	157	359	2,794
	M	39	133	189	153	162	194	193	148	145	134	140	173	180	157	130	117	246	2,633
	F	235	1,008	1,251	1,260	1,199	1,226	1,171	1,093	1,055	1,104	1,139	1,301	1,428	1,439	1,221	1,052	2,244	20,426
	M	257	1,018	1,380	1,250	1,293	1,328	1,224	1,113	1,084	1,093	1,122	1,268	1,468	1,414	1,236	1,049	1,727	20,324



**Manitoba Health, Healthy Living and Seniors Population Report - June 1, 2017**

**Prairie Mountain Health Region**

District	Gender	Under 1	1 - 4	5 - 9	10 - 14	15 - 19	20 - 24	25 - 29	30 - 34	35 - 39	40 - 44	45 - 49	50 - 54	55 - 59	60 - 64	65 - 69	70 - 74	75 +	Total
<b>PMH South Zone</b>																			
Asessippi																			
	F	76	313	382	361	325	369	327	329	291	296	308	389	392	391	301	237	560	5,647
	M	73	286	379	340	374	380	346	333	321	304	301	370	442	433	312	257	407	5,658
Little Saskatchewan																			
	F	68	279	351	316	338	361	329	353	372	338	335	439	557	533	436	319	612	6,336
	M	79	291	395	353	370	359	353	346	349	366	362	425	565	550	468	344	495	6,470
Souris River																			
	F	97	346	460	417	384	410	457	447	393	395	397	458	486	472	398	363	707	7,087
	M	81	387	502	428	409	452	446	466	410	365	402	435	519	477	372	331	532	7,014
Spruce Woods																			
	F	101	419	530	438	420	453	521	513	408	418	414	494	564	545	448	377	745	7,808
	M	109	481	565	523	459	482	441	380	339	397	400	453	544	559	517	362	557	7,568
Turtle Mountain																			
	F	54	229	306	270	296	279	303	281	280	268	274	326	375	388	309	244	550	5,032
	M	70	276	348	297	315	335	300	288	306	292	238	277	373	390	312	243	439	5,099
Whitemud																			
	F	72	290	406	398	369	288	313	410	424	368	338	343	376	382	328	231	616	5,952
	M	88	328	447	432	384	362	343	471	528	433	354	356	364	362	329	242	446	6,269
	F	468	1,876	2,435	2,200	2,132	2,160	2,250	2,333	2,168	2,083	2,066	2,449	2,750	2,711	2,220	1,771	3,790	37,862
	M	500	2,049	2,636	2,373	2,311	2,370	2,229	2,284	2,253	2,157	2,057	2,316	2,807	2,771	2,310	1,779	2,876	38,078
<b>RHA Sub-Total (Sex)</b>																			
	F	1,080	4,295	5,370	5,067	4,951	5,353	5,676	5,528	5,264	5,013	4,785	5,363	5,868	5,604	4,723	3,806	8,333	86,079
	M	1,111	4,563	5,833	5,264	5,215	5,577	5,472	5,513	5,361	5,059	4,803	5,138	5,818	5,504	4,661	3,640	6,077	84,609
<b>RHA Total</b>																			
		2,191	8,858	11,203	10,331	10,166	10,930	11,148	11,041	10,625	10,072	9,588	10,501	11,686	11,108	9,384	7,446	14,410	170,688

**Prairie Mountain Health Region**

<b>District</b>	<b>2013</b>	<b>2014</b>	<b>2015</b>	<b>2016</b>	<b>2017</b>
<b>PMH Brandon Zone</b>					
Brandon Downtown	11,352	11,710	12,014	12,082	12,172
Brandon East End	6,789	6,753	6,892	7,056	7,108
Brandon North Hill	7,289	7,420	7,564	7,545	7,524
Brandon South End	9,940	10,037	10,282	10,435	10,651
Brandon West End	15,284	15,362	15,484	15,984	16,543
<b>PMH North Zone</b>					
Agassiz Mountain	7,242	7,153	7,109	7,118	7,116
Dauphin	8,832	8,868	8,883	8,979	9,022
Duck Mountain	5,594	5,560	5,444	5,471	5,516
Porcupine Mountain	9,117	8,898	8,764	8,655	8,529
Riding Mountain	5,228	5,163	5,172	5,150	5,140
Swan River	5,321	5,345	5,310	5,390	5,427
<b>PMH South Zone</b>					
Assessippi	11,308	11,339	11,353	11,307	11,305
Little Saskatchewan	12,648	12,770	12,810	12,781	12,806
Souris River	14,248	14,228	14,123	14,211	14,101
Spruce Woods	15,361	15,429	15,307	15,364	15,376
Turtle Mountain	10,078	10,155	10,121	10,066	10,131
Whitemud	11,490	11,652	11,845	12,166	12,221
<b>R.H.A. Total</b>	<b>167,121</b>	<b>167,842</b>	<b>168,477</b>	<b>169,760</b>	<b>170,688</b>

Note: Manitoba Health Districts are defined by the RHAs, and are subject to change over time. For comparability, all populations have been tabulated using current district definitions, even if different definitions were in use during that population's year.

Prairie Mountain Health Region	Age Group 65+				
	District	2013	2014	2015	2016
<b>PMH Brandon Zone</b>					
Brandon Downtown	1,399	1,425	1,506	1,576	1,597
Brandon East End	1,090	1,092	1,104	1,101	1,068
Brandon North Hill	1,149	1,215	1,218	1,279	1,318
Brandon South End	1,326	1,361	1,378	1,415	1,438
Brandon West End	2,232	2,323	2,397	2,448	2,544
<b>PMH North Zone</b>					
Agassiz Mountain	1,295	1,330	1,345	1,371	1,377
Dauphin	1,967	2,006	2,033	2,087	2,093
Duck Mountain	1,337	1,370	1,366	1,401	1,409
Porcupine Mountain	1,318	1,307	1,321	1,323	1,331
Riding Mountain	1,089	1,098	1,111	1,142	1,147
Swan River	1,149	1,160	1,167	1,178	1,172
<b>PMH South Zone</b>					
Asessippi	2,109	2,093	2,065	2,091	2,074
Little Saskatchewan	2,488	2,562	2,614	2,659	2,674
Souris River	2,638	2,648	2,651	2,677	2,703
Spruce Woods	2,858	2,894	2,887	2,962	3,006
Turtle Mountain	2,036	2,059	2,045	2,056	2,097
Whitemud	2,060	2,090	2,138	2,178	2,192
<b>R.H.A. Total</b>	<b>29,540</b>	<b>30,033</b>	<b>30,346</b>	<b>30,944</b>	<b>31,240</b>

Note: Manitoba Health Districts are defined by the RHAs, and are subject to change over time. For comparability, all populations have been tabulated using current district definitions, even if different definitions were in use during that population's year.

**Manitoba Health, Healthy Living and Seniors Population Report - June 1, 2017**

**Prairie Mountain Health Region**

<b>Municipality</b>	<b>Gender</b>	<b>Under 1</b>	<b>1 - 4</b>	<b>5 - 9</b>	<b>10 - 14</b>	<b>15 - 19</b>	<b>20 - 24</b>	<b>25 - 29</b>	<b>30 - 34</b>	<b>35 - 39</b>	<b>40 - 44</b>	<b>45 - 49</b>	<b>50 - 54</b>	<b>55 - 59</b>	<b>60 - 64</b>	<b>65 - 69</b>	<b>70 - 74</b>	<b>75 +</b>	<b>Total</b>	
<b>ALONSA RM - PARKLAND</b>																				
	F	12	51	60	57	61	61	35	40	37	46	45	42	48	37	35	28	42	737	
	M	13	48	78	67	58	60	47	38	28	34	50	48	58	34	38	20	49	768	
<b>ARGYLE RM</b>																				
	F	5	14	13	26	31	28	22	16	13	25	33	37	31	31	37	30	56	448	
	M	5	14	17	27	38	39	23	19	15	17	36	35	29	45	39	29	31	458	
<b>BOISSEVAIN-MORTON MUN</b>																				
	F	9	61	77	61	56	63	76	66	67	62	70	68	95	100	74	60	157	1,222	
	M	11	55	82	68	78	75	61	72	60	87	57	68	72	99	80	60	129	1,214	
<b>BRANDON CITY</b>																				
	F	377	1,411	1,684	1,607	1,620	1,967	2,255	2,102	2,041	1,826	1,580	1,613	1,690	1,454	1,282	983	2,299	27,791	
	M	354	1,496	1,817	1,641	1,611	1,879	2,019	2,116	2,024	1,809	1,624	1,554	1,543	1,319	1,115	812	1,474	26,207	
<b>BRENDA-WASKADA MUN</b>																				
	F	1	18	17	17	19	24	12	18	13	17	20	22	30	32	26	23	19	328	
	M	6	16	17	26	23	19	18	17	18	22	18	22	35	29	26	26	23	361	
<b>CARBERRY TOWN</b>																				
	F	21	70	85	82	78	55	84	78	86	89	74	74	73	74	67	47	132	1,269	
	M	25	82	107	88	97	81	63	72	86	82	67	76	84	62	62	36	87	1,257	
<b>CARTWRIGHT-ROBLIN MUNICIPALITY</b>																				
	F	10	37	46	53	44	46	36	39	28	36	24	27	49	38	37	26	50	626	
	M	11	36	49	35	42	49	41	34	32	32	35	38	33	45	31	34	41	618	
<b>CLANWILLIAN-ERICKSON MUN</b>																				
	F	8	28	27	31	38	23	22	23	29	20	29	37	35	46	44	38	55	533	
	M	9	26	30	15	27	17	37	24	33	28	23	35	31	47	44	43	46	515	
<b>CORNWALLIS RM</b>																				
	F	35	127	147	94	74	106	161	146	107	82	67	84	73	71	53	39	37	1,503	
	M	32	137	134	105	72	69	51	52	34	74	63	71	72	62	60	47	41	1,176	
<b>DAUPHIN CITY</b>																				
	F	47	201	246	267	253	262	268	287	297	245	257	275	299	321	280	256	708	4,769	
	M	58	215	271	259	263	265	236	283	262	270	232	262	268	260	242	210	397	4,253	
<b>DAUPHIN RM</b>																				
	F	8	36	34	42	45	42	41	43	42	52	41	66	69	78	56	44	42	781	
	M	10	32	47	44	42	57	54	46	44	50	39	69	69	88	84	58	56	889	

**Manitoba Health, Healthy Living and Seniors Population Report - June 1, 2017**

**Prairie Mountain Health Region**

Municipality	Gender	Under 1	1 - 4	5 - 9	10 - 14	15 - 19	20 - 24	25 - 29	30 - 34	35 - 39	40 - 44	45 - 49	50 - 54	55 - 59	60 - 64	65 - 69	70 - 74	75 +	Total
<b>DELORAINE-WINCHESTER MUN</b>																			
	F	8	25	45	41	33	39	24	36	31	35	34	54	61	57	49	40	113	725
	M	7	42	37	34	46	49	38	32	39	39	36	36	68	66	51	38	82	740
<b>ELLICE-ARCHIE RM</b>																			
	F	12	14	19	24	23	37	26	28	10	18	23	35	46	21	27	14	29	406
	M	6	16	27	29	25	43	27	20	25	16	20	35	48	46	26	21	31	461
<b>ELTON RM</b>																			
	F	15	54	66	53	49	51	55	68	81	60	61	66	76	76	40	25	24	920
	M	16	45	86	71	68	61	42	61	63	74	52	58	88	63	66	30	33	977
<b>ETHELBERT MUN</b>																			
	F	7	14	16	14	16	14	17	14	15	17	15	21	23	21	30	21	35	310
	M	4	19	19	14	22	17	18	19	17	17	25	24	26	34	23	33	35	366
<b>GILBERT PLAINS MUN</b>																			
	F	3	27	55	50	51	37	38	41	46	43	43	59	55	68	43	48	90	797
	M	3	34	30	43	49	63	44	43	47	45	46	49	71	62	51	51	76	807
<b>GLENBORO-SOUTH CYPRESS MUN</b>																			
	F	3	30	32	38	28	36	31	34	35	42	27	42	53	47	39	44	84	645
	M	11	43	45	38	39	38	37	30	37	41	22	36	56	48	51	29	55	656
<b>GLENELLA-LANSDOWNE RM</b>																			
	F	3	17	28	28	32	23	25	23	21	29	28	23	31	47	35	23	50	466
	M	7	21	32	43	42	21	12	26	28	22	37	32	20	54	42	33	45	517
<b>GRANDVIEW MUNICIPALITY</b>																			
	F	11	27	36	47	38	39	37	40	40	39	30	46	44	75	63	58	131	801
	M	7	41	46	37	35	27	38	45	40	38	29	39	55	60	71	56	112	776
<b>GRASSLAND MUN</b>																			
	F	10	52	43	34	50	29	55	49	41	35	36	38	62	58	48	28	63	731
	M	16	49	69	57	38	53	51	39	49	41	25	49	60	51	51	39	45	782
<b>HAMIOTA MUN</b>																			
	F	8	44	47	47	39	41	37	46	40	40	27	54	43	55	38	37	96	739
	M	7	22	47	38	35	32	29	38	40	38	39	38	51	58	44	36	69	661
<b>HARRISON-PARK MUN</b>																			
	F	6	27	43	25	26	47	42	35	32	44	35	73	100	99	93	72	91	890
	M	11	19	27	29	19	34	32	34	35	41	52	66	89	109	110	78	98	883

**Manitoba Health, Healthy Living and Seniors Population Report - June 1, 2017**

**Prairie Mountain Health Region**

Municipality	Gender	Under 1	1 - 4	5 - 9	10 - 14	15 - 19	20 - 24	25 - 29	30 - 34	35 - 39	40 - 44	45 - 49	50 - 54	55 - 59	60 - 64	65 - 69	70 - 74	75 +	Total
<b>KILLARNEY-TURTLE MOUNTAIN RM</b>																			
	F	13	88	115	86	96	87	98	98	95	83	109	111	140	134	110	104	230	1,797
	M	21	95	128	124	103	110	112	91	93	87	101	91	121	145	126	93	167	1,808
<b>LAKESHORE RM</b>																			
	F	3	27	33	40	29	30	32	23	30	26	47	59	62	56	59	47	46	649
	M	7	30	34	35	37	39	36	22	24	35	44	58	72	62	58	56	61	710
<b>MCCREARY MUN</b>																			
	F	4	22	27	26	28	18	15	23	27	36	13	26	35	41	35	30	64	470
	M	5	24	37	17	28	22	12	21	30	31	31	17	22	45	41	34	61	478
<b>MELITA TOWN</b>																			
	F	9	33	41	38	36	35	46	34	33	40	32	34	41	34	32	32	91	641
	M	5	34	37	35	36	28	34	43	24	33	27	37	38	32	21	39	44	547
<b>MINITONAS-BOWSMAN RM</b>																			
	F	7	31	38	48	64	56	45	42	45	66	52	71	57	66	51	38	61	838
	M	10	30	54	54	60	75	55	29	41	51	65	56	75	62	55	53	65	890
<b>MINNEDOSA TOWN</b>																			
	F	15	75	98	96	97	119	87	112	107	94	98	121	139	119	99	75	191	1,742
	M	21	83	103	101	107	100	109	94	107	97	106	113	134	123	102	73	135	1,708
<b>MINTO-ODANAH RM</b>																			
	F	0	7	9	9	10	8	8	4	11	15	4	9	32	18	18	18	29	209
	M	3	10	14	13	14	13	14	14	11	15	9	11	24	26	22	11	30	254
<b>MOSSEY RIVER RM</b>																			
	F	8	19	29	31	30	41	25	29	24	28	36	46	50	52	36	29	71	584
	M	7	27	29	29	36	30	43	23	27	31	25	41	69	54	38	33	64	606
<b>MOUNTAIN - NORTH RM</b>																			
	F	5	18	19	23	22	25	17	26	16	17	27	30	28	37	25	30	25	390
	M	4	19	19	18	24	31	34	13	23	16	22	35	36	44	29	22	33	422
<b>MOUNTAIN - SOUTH RM</b>																			
	F	2	6	11	9	14	10	8	3	4	7	11	14	20	24	9	8	18	178
	M	1	4	10	16	14	9	11	9	12	10	16	16	27	27	20	11	19	232
<b>NEEPAWA TOWN</b>																			
	F	29	132	191	210	163	126	132	242	247	183	150	149	140	141	131	98	325	2,789
	M	37	161	196	208	155	148	168	296	337	248	169	146	122	123	120	92	194	2,920

**Manitoba Health, Healthy Living and Seniors Population Report - June 1, 2017**

**Prairie Mountain Health Region**

Municipality	Gender	Under 1	1 - 4	5 - 9	10 - 14	15 - 19	20 - 24	25 - 29	30 - 34	35 - 39	40 - 44	45 - 49	50 - 54	55 - 59	60 - 64	65 - 69	70 - 74	75 +	Total
<b>NORFOLK-TREHERNE MUN</b>																			
	F	16	29	40	35	43	48	49	48	31	39	44	51	54	59	44	39	98	767
	M	7	44	50	39	45	49	53	43	28	40	49	49	60	59	49	43	53	760
<b>NORTH CYPRESS-LANGFORD MUN</b>																			
	F	4	22	32	33	44	45	31	26	29	30	40	42	77	67	56	29	56	663
	M	7	19	39	32	37	51	42	34	34	41	36	48	76	67	56	45	61	725
<b>OAKLAND-WAWANESA MUN</b>																			
	F	8	36	62	45	43	36	61	52	43	49	46	47	56	54	33	31	51	753
	M	8	44	54	65	46	50	47	50	36	49	39	53	57	48	36	21	56	759
<b>OAKVIEW RM</b>																			
	F	8	35	34	34	34	44	44	37	41	38	31	56	68	61	44	32	54	695
	M	8	32	49	37	37	48	68	44	35	40	45	55	85	64	39	47	44	777
<b>PIPESTONE RM</b>																			
	F	8	37	63	46	44	41	52	52	41	43	40	58	51	70	47	42	91	826
	M	12	47	73	43	39	56	41	55	56	39	44	47	70	70	54	28	69	843
<b>PRAIRIE LAKES RM</b>																			
	F	5	17	29	23	30	28	30	41	24	24	34	59	66	60	50	34	65	619
	M	2	16	32	39	26	38	35	30	32	24	27	47	72	64	66	35	57	642
<b>PRAIRIE VIEW MUN</b>																			
	F	12	54	82	64	60	58	72	67	55	58	57	77	87	102	60	49	109	1,123
	M	14	65	76	63	70	64	79	71	72	63	53	70	106	100	77	56	64	1,163
<b>RIDING MOUNTAIN WEST RM</b>																			
	F	4	18	18	31	39	35	25	26	21	26	42	42	55	55	36	25	53	551
	M	6	21	23	26	39	40	36	34	30	32	40	50	50	64	44	36	46	617
<b>RIVERDALE MUN</b>																			
	F	18	58	63	61	53	58	73	66	61	62	58	73	57	67	45	52	86	1,011
	M	10	58	69	59	58	59	66	67	58	53	56	68	75	65	56	47	72	996
<b>ROBLIN MUN</b>																			
	F	14	84	102	98	83	98	90	96	76	79	105	111	135	143	128	100	250	1,792
	M	23	71	118	82	116	100	104	108	87	91	87	120	136	148	138	101	180	1,810
<b>ROSEDALE RM</b>																			
	F	15	49	70	45	52	39	41	41	41	37	46	55	55	53	39	34	53	765
	M	12	45	73	61	53	61	58	43	43	40	45	54	62	56	49	36	59	850

**Manitoba Health, Healthy Living and Seniors Population Report - June 1, 2017**

**Prairie Mountain Health Region**

Municipality	Gender	Under 1	1 - 4	5 - 9	10 - 14	15 - 19	20 - 24	25 - 29	30 - 34	35 - 39	40 - 44	45 - 49	50 - 54	55 - 59	60 - 64	65 - 69	70 - 74	75 +	Total
<b>ROSSBURN MUN</b>																			
	F	6	28	49	34	24	37	29	31	35	29	32	41	46	38	37	29	73	598
	M	6	25	41	43	56	40	39	37	26	35	43	34	42	45	43	33	58	646
<b>RUSSELL-BINSCARTH MUN</b>																			
	F	18	75	88	78	72	102	84	97	82	84	89	111	88	100	85	70	194	1,517
	M	17	68	79	74	77	102	91	96	93	88	73	107	120	101	65	63	127	1,441
<b>SIFTON RM</b>																			
	F	8	30	52	42	62	46	36	47	38	48	43	45	43	62	45	34	44	725
	M	6	46	65	43	55	58	46	49	52	39	37	41	51	58	46	31	43	766
<b>SOURIS-GLENWOOD MUN</b>																			
	F	13	49	66	70	71	78	85	61	67	71	65	96	85	93	74	65	158	1,267
	M	22	69	68	68	76	82	76	75	77	66	60	61	98	84	66	55	119	1,222
<b>STE ROSE MUN</b>																			
	F	10	34	43	52	63	49	52	40	51	52	54	67	94	82	69	60	138	1,010
	M	10	40	51	53	54	53	45	69	51	47	50	60	71	85	72	73	103	987
<b>SWAN RIVER TOWN</b>																			
	F	25	130	162	153	146	185	187	144	141	153	161	186	193	149	163	157	359	2,794
	M	39	133	189	153	162	194	193	148	145	134	140	173	180	157	130	117	246	2,633
<b>SWAN VALLEY WEST MUN</b>																			
	F	6	31	37	46	36	38	45	50	37	37	53	42	80	77	81	46	112	854
	M	3	26	53	54	51	38	51	41	42	42	48	45	90	85	77	57	115	918
<b>TWO BORDERS MUN</b>																			
	F	8	22	24	21	27	23	27	21	25	25	25	42	46	52	50	33	46	517
	M	0	15	26	26	20	41	40	25	28	30	25	40	45	47	47	42	51	548
<b>UNORG. TERRITORIES - PARKLAND</b>																			
	F	31	107	127	107	101	114	90	71	62	86	73	71	65	72	34	29	35	1,275
	M	24	106	131	128	129	124	98	72	87	80	87	82	82	65	43	38	31	1,407
<b>VICTORIA RM</b>																			
	F	6	41	46	38	31	38	33	39	32	38	30	36	42	51	45	30	74	650
	M	12	52	56	51	48	40	42	31	32	33	28	33	44	43	59	31	56	691
<b>VIRDEN TOWN</b>																			
	F	31	96	138	101	111	130	137	160	124	126	111	114	118	101	96	87	226	2,007
	M	27	127	153	122	107	113	122	157	128	112	117	104	117	103	72	68	143	1,892



**Manitoba Health, Healthy Living and Seniors Population Report - June 1, 2017**

**Prairie Mountain Health Region**

<b>Municipality</b>	<b>Gender</b>	<b>Under 1</b>	<b>1 - 4</b>	<b>5 - 9</b>	<b>10 - 14</b>	<b>15 - 19</b>	<b>20 - 24</b>	<b>25 - 29</b>	<b>30 - 34</b>	<b>35 - 39</b>	<b>40 - 44</b>	<b>45 - 49</b>	<b>50 - 54</b>	<b>55 - 59</b>	<b>60 - 64</b>	<b>65 - 69</b>	<b>70 - 74</b>	<b>75 +</b>	<b>Total</b>
<b>WALLACE-WOODWORTH RM</b>																			
	F	17	53	67	85	68	73	69	62	66	54	78	77	108	95	92	79	135	1,278
	M	14	61	70	71	92	93	89	76	61	47	79	82	104	114	83	70	119	1,325
<b>WHITEHEAD RM</b>																			
	F	6	12	23	22	24	24	27	22	36	17	26	25	29	18	19	17	15	362
	M	8	15	27	27	22	18	28	21	29	20	23	22	24	32	18	20	21	375
<b>YELLOWHEAD RM</b>																			
	F	12	39	54	39	62	49	58	53	58	56	61	56	89	102	90	58	161	1,097
	M	11	49	62	64	75	69	37	60	47	63	62	69	94	103	83	60	104	1,112
<b>Non-FN Sub-Total(Sex)</b>																			
	F	1,023	4,029	5,048	4,757	4,716	5,141	5,439	5,358	5,108	4,858	4,622	5,206	5,717	5,511	4,663	3,754	8,290	83,240
	M	1,058	4,319	5,502	4,981	4,973	5,334	5,272	5,351	5,194	4,919	4,635	4,975	5,677	5,411	4,607	3,589	6,025	81,822
<b>BIRDTAIL SIOUX FN</b>																			
	F	6	25	16	25	13	13	14	10	9	10	6	5	2	6	3	0	0	163
	M	3	18	24	14	16	11	11	5	10	5	6	5	6	4	2	2	2	144
<b>CRANE RIVER FN</b>																			
	F	4	15	20	10	5	14	7	7	2	9	2	7	3	2	1	1	0	109
	M	1	6	10	13	7	8	9	2	2	4	5	1	2	4	2	2	1	79
<b>EBB &amp; FLOW FN</b>																			
	F	7	49	50	51	44	29	36	22	21	22	23	24	22	14	6	6	5	431
	M	7	35	53	47	32	34	27	23	21	18	18	22	14	9	5	9	2	376
<b>GAMBLERS FN</b>																			
	F	1	1	2	0	2	1	3	0	2	1	0	1	2	1	0	0	1	18
	M	0	2	3	0	1	1	1	1	0	0	0	3	1	2	0	0	1	16
<b>INDIAN BIRCH FN</b>																			
	F	1	6	3	5	6	3	3	2	1	3	4	1	3	1	2	0	1	45
	M	0	6	7	5	5	6	2	1	4	5	4	1	1	0	2	1	0	50
<b>KEESEKOOWENIN FN</b>																			
	F	4	7	11	13	12	12	7	11	5	7	6	10	6	9	6	0	5	131
	M	0	14	13	11	13	9	5	9	9	4	5	7	7	8	1	1	3	119
<b>OAK LAKE SIOUX FN</b>																			
	F	1	6	11	8	8	2	7	6	9	5	5	15	10	3	2	1	4	103
	M	0	3	13	13	7	6	8	8	8	2	10	6	10	4	3	3	5	109

**Manitoba Health, Healthy Living and Seniors Population Report - June 1, 2017**

**Prairie Mountain Health Region**

Municipality	Gender	Under 1	1 - 4	5 - 9	10 - 14	15 - 19	20 - 24	25 - 29	30 - 34	35 - 39	40 - 44	45 - 49	50 - 54	55 - 59	60 - 64	65 - 69	70 - 74	75 +	Total
<b>PINE CREEK FN</b>																			
	F	10	12	30	32	11	20	22	14	18	15	15	11	20	11	7	4	4	256
	M	6	24	22	27	23	24	15	20	23	14	18	12	11	14	4	6	4	267
<b>ROLLING RIVER FN</b>																			
	F	0	7	9	16	10	8	6	10	8	4	10	11	12	3	2	1	2	119
	M	0	13	11	12	10	8	9	6	9	4	8	11	13	7	1	1	2	125
<b>SHOAL RIVER FN</b>																			
	F	4	30	42	20	21	16	21	20	10	10	10	10	11	2	4	2	3	236
	M	7	31	28	32	22	18	29	20	11	10	17	12	13	4	4	5	8	271
<b>SIOUX VALLEY FN</b>																			
	F	4	23	36	40	18	24	34	28	21	23	28	23	25	18	8	14	9	376
	M	7	26	44	33	27	37	28	18	29	27	26	29	25	13	10	8	6	393
<b>VALLEY RIVER FN</b>																			
	F	4	15	18	17	15	11	25	10	7	5	11	11	6	5	2	6	2	170
	M	2	9	24	13	15	20	8	11	7	10	10	14	8	5	3	3	5	167
<b>WATERHEN FN</b>																			
	F	2	16	13	15	17	14	15	6	6	11	11	5	6	5	2	4	2	150
	M	6	8	20	10	9	14	15	7	9	10	14	12	12	6	6	0	4	162
<b>WAYWAYSEECAPPO FN</b>																			
	F	9	54	61	58	53	45	37	24	37	30	32	23	23	13	15	13	5	532
	M	14	49	59	53	55	47	33	31	25	27	27	28	18	13	11	10	9	509
<b>FN Sub-Total(Sex)</b>																			
	F	57	266	322	310	235	212	237	170	156	155	163	157	151	93	60	52	43	2,839
	M	53	244	331	283	242	243	200	162	167	140	168	163	141	93	54	51	52	2,787
<b>RHA Sub-Total (Sex)</b>																			
	F	1,080	4,295	5,370	5,067	4,951	5,353	5,676	5,528	5,264	5,013	4,785	5,363	5,868	5,604	4,723	3,806	8,333	86,079
	M	1,111	4,563	5,833	5,264	5,215	5,577	5,472	5,513	5,361	5,059	4,803	5,138	5,818	5,504	4,661	3,640	6,077	84,609
<b>RHA Total</b>																			
		2,191	8,858	11,203	10,331	10,166	10,930	11,148	11,041	10,625	10,072	9,588	10,501	11,686	11,108	9,384	7,446	14,410	170,688

**Prairie Mountain Health Region**

<b>Municipality</b>	<b>2013</b>	<b>2014</b>	<b>2015</b>	<b>2016</b>	<b>2017</b>
ALONSA RM - PARKLAND	1,586	1,542	1,521	1,523	1,505
ARGYLE RM	953	950	942	921	906
BOISSEVAIN-MORTON MUN	2,371	2,424	2,432	2,435	2,436
BRANDON CITY	50,654	51,282	52,236	53,102	53,998
BRENDA-WASKADA MUN	749	732	713	703	689
CARBERRY TOWN	2,346	2,389	2,427	2,499	2,526
CARTWRIGHT-ROBLIN MUNICIPALITY	1,236	1,241	1,236	1,254	1,244
CLANWILLIAN-ERICKSON MUN	1,060	1,046	1,048	1,028	1,048
CORNWALLIS RM	2,738	2,737	2,686	2,730	2,679
DAUPHIN CITY	8,832	8,868	8,883	8,979	9,022
DAUPHIN RM	1,699	1,651	1,673	1,674	1,670
DELORAINÉ-WINCHESTER MUN	1,496	1,499	1,480	1,459	1,465
ELLICE-ARCHIE RM	925	906	894	875	867
ELTON RM	1,670	1,786	1,795	1,844	1,897
ETHELBERT MUN	651	656	656	657	676
GILBERT PLAINS MUN	1,644	1,651	1,646	1,605	1,604
GLENBORO-SOUTH CYPRESS MUN	1,308	1,336	1,312	1,297	1,301
GLENELLA-LANSDOWNE RM	1,037	1,026	1,010	984	983
GRANDVIEW MUNICIPALITY	1,550	1,529	1,529	1,572	1,577
GRASSLAND MUN	1,530	1,519	1,508	1,493	1,513
HAMIOTA MUN	1,381	1,391	1,369	1,373	1,400
HARRISON-PARK MUN	1,733	1,697	1,725	1,758	1,773
KILLARNEY-TURTLE MOUNTAIN RM	3,491	3,550	3,588	3,582	3,605
LAKESHORE RM	1,407	1,374	1,371	1,384	1,359
MCCREARY MUN	967	979	950	944	948
MELITA TOWN	1,190	1,200	1,176	1,196	1,188
MINITONAS-BOWSMAN RM	1,854	1,785	1,768	1,726	1,728
MINNEDOSA TOWN	3,447	3,469	3,487	3,464	3,450
MINTO-ODANAH RM	516	519	503	481	463

**Prairie Mountain Health Region**

<b>Municipality</b>	<b>2013</b>	<b>2014</b>	<b>2015</b>	<b>2016</b>	<b>2017</b>
MOSSEY RIVER RM	1,234	1,205	1,197	1,214	1,190
MOUNTAIN - NORTH RM	875	816	796	804	812
MOUNTAIN - SOUTH RM	446	433	425	425	410
NEEPAWA TOWN	4,947	5,120	5,325	5,641	5,709
NORFOLK-TREHERNE MUN	1,567	1,542	1,473	1,485	1,527
NORTH CYPRESS-LANGFORD MUN	1,517	1,470	1,435	1,410	1,388
OAKLAND-WAWANESA MUN	1,454	1,466	1,461	1,505	1,512
OAKVIEW RM	1,541	1,531	1,498	1,497	1,472
PIPESTONE RM	1,624	1,637	1,634	1,646	1,669
PRAIRIE LAKES RM	1,302	1,284	1,280	1,260	1,261
PRAIRIE VIEW MUN	2,310	2,287	2,296	2,234	2,286
RIDING MOUNTAIN WEST RM	1,248	1,230	1,218	1,202	1,168
RIVERDALE MUN	2,022	2,015	1,989	1,996	2,007
ROBLIN MUN	3,708	3,710	3,603	3,578	3,602
ROSEDALE RM	1,643	1,647	1,648	1,632	1,615
ROSSBURN MUN	1,312	1,278	1,295	1,286	1,244
RUSSELL-BINSCARTH MUN	2,777	2,881	2,905	2,940	2,958
SIFTON RM	1,500	1,495	1,495	1,504	1,491
SOURIS-GLENWOOD MUN	2,446	2,484	2,473	2,449	2,489
STE ROSE MUN	1,961	1,974	1,981	2,007	1,997
SWAN RIVER TOWN	5,321	5,345	5,310	5,390	5,427
SWAN VALLEY WEST MUN	1,922	1,887	1,844	1,818	1,772
TWO BORDERS MUN	1,161	1,128	1,110	1,087	1,065
UNORG. TERRITORIES - PARKLAND	2,828	2,789	2,742	2,743	2,682
VICTORIA RM	1,312	1,323	1,329	1,330	1,341
VIRDEN TOWN	3,691	3,801	3,823	3,946	3,899
WALLACE-WOODWORTH RM	2,756	2,683	2,661	2,625	2,603
WHITEHEAD RM	735	734	733	726	737
YELLOWHEAD RM	2,180	2,208	2,240	2,200	2,209

**Prairie Mountain Health Region**

<b>Municipality</b>	<b>2013</b>	<b>2014</b>	<b>2015</b>	<b>2016</b>	<b>2017</b>
<b>Non-FN Sub-Total</b>	161,361	162,137	162,783	164,122	165,062
BIRDTAIL SIOUX FN	291	291	313	298	307
CRANE RIVER FN	222	197	208	187	188
EBB & FLOW FN	782	777	771	770	807
GAMBLERS FN	29	29	29	32	34
INDIAN BIRCH FN	116	101	102	93	95
KEESECKOOWENIN FN	238	249	250	251	250
OAK LAKE SIOUX FN	229	234	227	206	212
PINE CREEK FN	568	559	561	540	523
ROLLING RIVER FN	263	265	264	258	244
SHOAL RIVER FN	508	528	526	506	507
SIOUX VALLEY FN	826	798	790	806	769
VALLEY RIVER FN	336	321	312	321	337
WATERHEN FN	317	310	307	303	312
WAYWAYSEECAPPO FN	1,035	1,046	1,034	1,067	1,041
<b>FN Sub-Total</b>	5,760	5,705	5,694	5,638	5,626
<b>R.H.A. Total</b>	167,121	167,842	168,477	169,760	170,688

**Prairie Mountain Health Region****Age Group 65+**

<b>Municipality</b>	<b>2013</b>	<b>2014</b>	<b>2015</b>	<b>2016</b>	<b>2017</b>
ALONSA RM - PARKLAND	198	211	212	217	212
ARGYLE RM	205	209	218	226	222
BOISSEVAIN-MORTON MUN	525	539	544	555	560
BRANDON CITY	7,196	7,416	7,603	7,819	7,965
BRENDA-WASKADA MUN	128	126	125	134	143
CARBERRY TOWN	386	402	410	419	431
CARTWRIGHT-ROBLIN MUNICIPALITY	210	220	220	220	219
CLANWILLIAN-ERICKSON MUN	249	268	266	268	270
CORNWALLIS RM	247	243	243	258	277
DAUPHIN CITY	1,967	2,006	2,033	2,087	2,093
DAUPHIN RM	297	305	324	329	340
DELORAIN-WINCHESTER MUN	384	376	371	363	373
ELLICE-ARCHIE RM	142	144	137	135	148
ELTON RM	192	202	206	209	218
ETHELBERT MUN	167	168	161	174	177
GILBERT PLAINS MUN	341	338	339	353	359
GLENBORO-SOUTH CYPRESS MUN	273	289	289	303	302
GLENELLA-LANSDOWNE RM	229	240	238	235	228
GRANDVIEW MUNICIPALITY	448	469	466	482	491
GRASSLAND MUN	276	270	261	270	274
HAMIOTA MUN	303	306	308	319	320
HARRISON-PARK MUN	492	480	493	526	542
KILLARNEY-TURTLE MOUNTAIN RM	827	818	814	828	830
LAKESHORE RM	308	313	317	325	327
MCCREARY MUN	258	267	267	256	265
MELITA TOWN	272	265	263	260	259
MINITONAS-BOWSMAN RM	331	330	336	328	323
MINNEDOSA TOWN	643	662	676	682	675
MINTO-ODANAH RM	127	129	130	125	128

**Prairie Mountain Health Region****Age Group 65+**

<b>Municipality</b>	<b>2013</b>	<b>2014</b>	<b>2015</b>	<b>2016</b>	<b>2017</b>
MOSSEY RIVER RM	284	287	287	286	271
MOUNTAIN - NORTH RM	155	146	151	157	164
MOUNTAIN - SOUTH RM	91	87	89	89	85
NEEPAWA TOWN	901	901	924	948	960
NORFOLK-TREHERNE MUN	335	329	303	317	326
NORTH CYPRESS-LANGFORD MUN	279	285	296	302	303
OAKLAND-WAWANESA MUN	217	224	219	220	228
OAKVIEW RM	239	242	250	262	260
PIPESTONE RM	306	322	338	340	331
PRAIRIE LAKES RM	274	296	296	303	307
PRAIRIE VIEW MUN	455	433	430	423	415
RIDING MOUNTAIN WEST RM	251	239	230	242	240
RIVERDALE MUN	358	353	354	350	358
ROBLIN MUN	869	883	880	896	897
ROSEDALE RM	265	262	270	274	270
ROSSBURN MUN	270	266	274	279	273
RUSSELL-BINSCARTH MUN	619	628	615	617	604
SIFTON RM	233	233	232	239	243
SOURIS-GLENWOOD MUN	507	528	531	525	537
STE ROSE MUN	481	483	491	512	515
SWAN RIVER TOWN	1,149	1,160	1,167	1,178	1,172
SWAN VALLEY WEST MUN	456	467	458	469	488
TWO BORDERS MUN	255	256	256	261	269
UNORG. TERRITORIES - PARKLAND	231	220	229	223	210
VICTORIA RM	270	266	285	287	295
VIRDEN TOWN	679	682	681	694	692
WALLACE-WOODWORTH RM	565	566	557	566	578
WHITEHEAD RM	111	113	106	104	110
YELLOWHEAD RM	519	550	562	556	556

**Prairie Mountain Health Region****Age Group 65+**

<b>Municipality</b>	<b>2013</b>	<b>2014</b>	<b>2015</b>	<b>2016</b>	<b>2017</b>
<b>Non-FN Sub-Total</b>	29,245	29,718	30,031	30,624	30,928
BIRDTAIL SIOUX FN	9	10	8	9	9
CRANE RIVER FN	7	9	8	9	7
EBB & FLOW FN	31	34	33	35	33
GAMBLERS FN	2	2	2	2	2
INDIAN BIRCH FN	3	4	5	6	6
KEESECKOOWENIN FN	14	16	17	18	16
OAK LAKE SIOUX FN	21	20	21	18	18
PINE CREEK FN	25	28	28	27	29
ROLLING RIVER FN	13	13	14	13	9
SHOAL RIVER FN	26	25	25	24	26
SIOUX VALLEY FN	54	58	56	54	55
VALLEY RIVER FN	20	18	20	23	21
WATERHEN FN	12	13	17	17	18
WAYWAYSEECAPPO FN	58	65	61	65	63
<b>FN Sub-Total</b>	295	315	315	320	312
<b>R.H.A. Total</b>	29,540	30,033	30,346	30,944	31,240



## **Population of Southern Health-Santé Sud**

**June 1, 2017**

# Manitoba RHAs -- Southern Health-Santé Sud

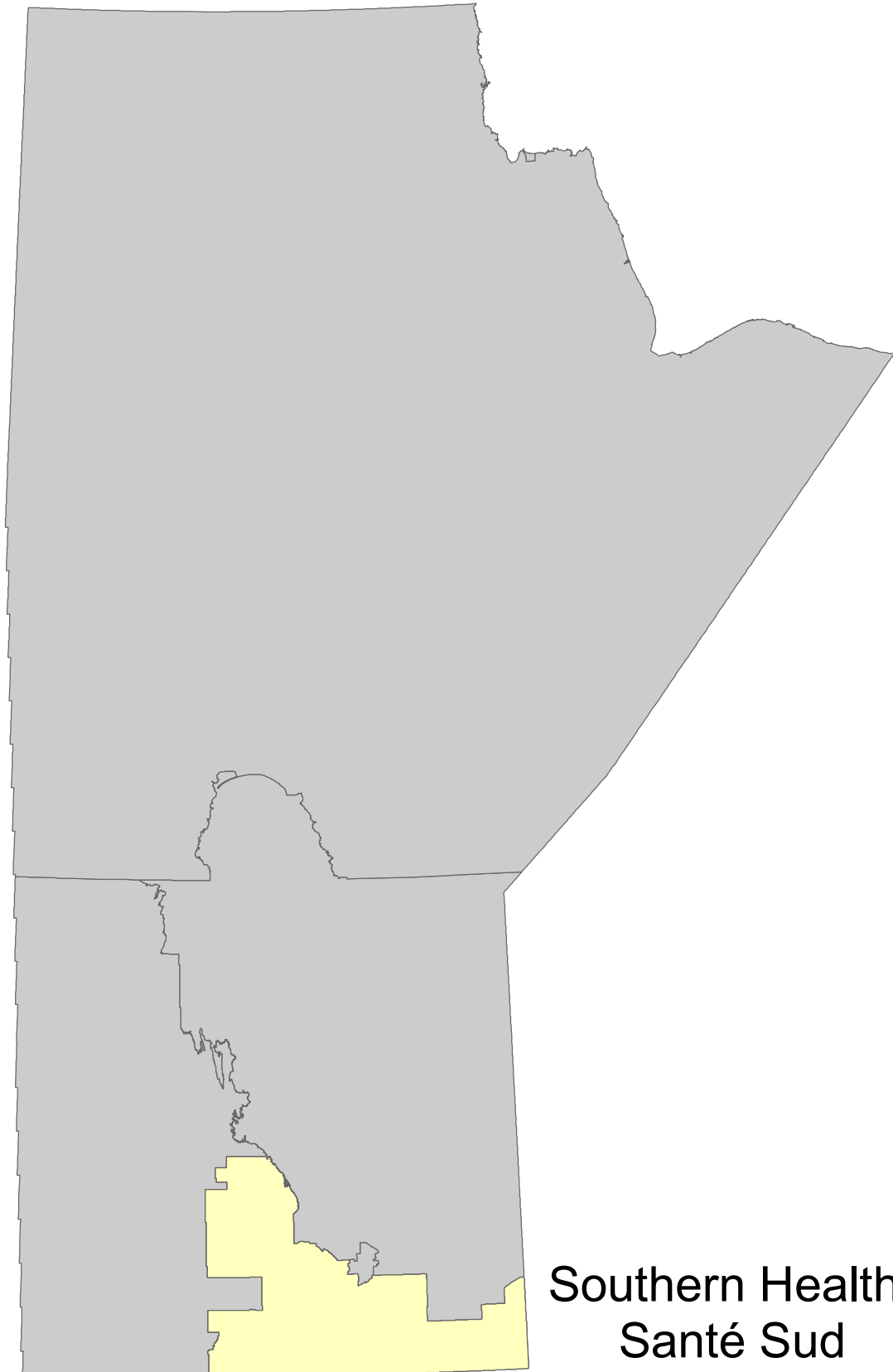

**Southern Health-  
Santé Sud**

**Manitoba Health, Healthy Living and Seniors Population Report - June 1, 2017**

**Southern Health-Santé Sud Region**

District	Gender	Under 1	1 - 4	5 - 9	10 - 14	15 - 19	20 - 24	25 - 29	30 - 34	35 - 39	40 - 44	45 - 49	50 - 54	55 - 59	60 - 64	65 - 69	70 - 74	75 +	Total
<b>Southern East Zone</b>																			
<b>Hanover</b>																			
	F	137	569	689	617	664	597	508	512	484	446	396	418	370	274	207	136	268	7,292
	M	135	576	748	656	612	646	550	469	481	428	450	398	400	321	201	147	217	7,435
<b>Niverville/Richot</b>																			
	F	101	432	555	469	398	373	463	573	517	483	389	414	383	328	250	165	255	6,548
	M	112	403	546	505	423	402	422	496	516	513	441	413	424	340	258	189	213	6,616
<b>Rural East</b>																			
	F	16	82	89	112	110	100	109	106	90	95	111	116	181	172	148	102	194	1,933
	M	21	95	117	121	117	95	118	125	95	100	123	150	183	195	157	128	200	2,140
<b>Ste Anne/La Broquerie</b>																			
	F	110	464	534	503	485	445	458	457	463	385	389	418	392	352	281	200	358	6,694
	M	123	482	531	475	523	483	448	437	431	415	407	426	452	336	302	241	324	6,836
<b>Steinbach</b>																			
	F	155	674	797	697	718	875	799	730	736	623	595	629	514	495	446	341	800	10,624
	M	206	730	831	754	711	918	756	726	707	618	608	580	541	463	359	320	548	10,376
<b>Tache</b>																			
	F	56	249	408	341	363	303	291	320	373	341	350	306	302	227	189	93	102	4,614
	M	62	290	391	370	367	363	305	282	335	371	316	351	329	264	184	126	104	4,810
	F	575	2,470	3,072	2,739	2,738	2,693	2,628	2,698	2,663	2,373	2,230	2,301	2,142	1,848	1,521	1,037	1,977	37,705
	M	659	2,576	3,164	2,881	2,753	2,907	2,599	2,535	2,565	2,445	2,345	2,318	2,329	1,919	1,461	1,151	1,606	38,213

Manitoba Health, Healthy Living and Seniors Population Report - June 1, 2017

Southern Health-Santé Sud Region

District	Gender	Under 1	1 - 4	5 - 9	10 - 14	15 - 19	20 - 24	25 - 29	30 - 34	35 - 39	40 - 44	45 - 49	50 - 54	55 - 59	60 - 64	65 - 69	70 - 74	75 +	Total
<b>Southern Mid Zone</b>																			
Carman																			
	F	53	175	197	150	142	163	162	181	156	144	131	164	208	174	164	132	378	2,874
	M	47	175	250	200	190	199	168	172	179	139	137	160	200	187	139	138	278	2,958
MacDonald																			
	F	35	184	312	284	270	255	190	232	256	316	279	314	283	213	175	117	131	3,846
	M	38	213	260	277	283	297	205	203	265	289	281	316	310	220	186	127	137	3,907
Morris																			
	F	32	158	187	165	196	187	170	162	156	143	141	163	163	147	111	87	203	2,571
	M	38	158	184	192	185	171	183	171	155	148	159	146	168	152	120	85	142	2,557
Notre Dame/St.Claude																			
	F	22	92	105	76	81	87	91	86	81	63	81	91	121	71	76	48	115	1,387
	M	16	95	113	89	91	100	93	96	66	78	74	104	113	107	82	59	83	1,459
Red River South																			
	F	24	104	180	152	140	153	132	129	113	132	118	153	166	156	112	84	147	2,195
	M	38	120	147	164	176	172	144	129	124	141	140	160	164	154	133	103	111	2,320
St. Pierre																			
	F	24	120	163	126	127	143	158	142	151	123	105	142	161	144	105	97	160	2,191
	M	32	111	161	130	129	139	139	153	160	148	99	131	167	132	136	89	128	2,184
	F	190	833	1,144	953	956	988	903	932	913	921	855	1,027	1,102	905	743	565	1,134	15,064
	M	209	872	1,115	1,052	1,054	1,078	932	924	949	943	890	1,017	1,122	952	796	601	879	15,385

**Manitoba Health, Healthy Living and Seniors Population Report - June 1, 2017**

**Southern Health-Santé Sud Region**

District	Gender	Under 1	1 - 4	5 - 9	10 - 14	15 - 19	20 - 24	25 - 29	30 - 34	35 - 39	40 - 44	45 - 49	50 - 54	55 - 59	60 - 64	65 - 69	70 - 74	75 +	Total
<b>Southern North Zone</b>																			
Cartier/St. François Xavier																			
	F	48	212	339	309	239	233	211	242	249	250	300	289	313	264	165	138	165	3,966
	M	65	250	335	306	295	242	261	254	248	260	267	310	305	259	206	144	154	4,161
City of Portage La Prairie																			
	F	99	445	568	492	479	482	604	526	485	463	466	480	581	508	373	357	757	8,165
	M	115	502	538	477	543	548	558	531	442	476	471	507	546	457	377	283	463	7,834
MacGregor																			
	F	38	121	158	151	156	172	124	114	135	146	106	137	144	110	107	79	166	2,164
	M	34	161	164	161	174	184	159	116	131	128	125	121	148	129	102	80	133	2,250
Rural Portage																			
	F	61	212	260	255	236	221	219	214	216	200	183	217	266	221	174	116	158	3,429
	M	53	238	297	259	283	262	247	229	215	186	206	234	257	207	189	138	155	3,655
Seven Regions																			
	F	53	207	291	245	213	228	207	174	139	140	187	190	143	157	115	76	185	2,950
	M	57	256	294	255	285	242	226	187	161	161	171	201	179	161	125	107	166	3,234
	F	299	1,197	1,616	1,452	1,323	1,336	1,365	1,270	1,224	1,199	1,242	1,313	1,447	1,260	934	766	1,431	20,674
	M	324	1,407	1,628	1,458	1,580	1,478	1,451	1,317	1,197	1,211	1,240	1,373	1,435	1,213	999	752	1,071	21,134

**Manitoba Health, Healthy Living and Seniors Population Report - June 1, 2017**

**Southern Health-Santé Sud Region**

District	Gender	Under 1	1 - 4	5 - 9	10 - 14	15 - 19	20 - 24	25 - 29	30 - 34	35 - 39	40 - 44	45 - 49	50 - 54	55 - 59	60 - 64	65 - 69	70 - 74	75 +	Total
<b>Southern West Zone</b>																			
Altona																			
	F	75	320	384	398	361	373	312	312	277	294	262	280	276	222	177	154	346	4,823
	M	71	328	452	398	438	392	329	303	297	256	294	292	267	239	175	150	249	4,930
Lorne/Louise/Pembina																			
	F	46	205	240	260	253	244	226	238	191	198	196	291	276	253	225	179	442	3,963
	M	66	247	285	213	282	278	261	244	206	198	235	264	321	273	227	199	296	4,095
Morden																			
	F	75	291	356	316	287	340	357	376	374	310	289	296	308	273	254	205	474	5,181
	M	66	347	384	343	319	328	329	360	354	308	300	292	287	256	219	176	342	5,010
Roland/Thompson																			
	F	19	71	86	77	59	72	69	62	74	50	49	61	61	66	51	40	64	1,031
	M	18	68	81	83	70	72	70	72	68	54	42	57	70	62	65	48	52	1,052
Stanley																			
	F	38	175	247	284	306	257	161	172	146	174	204	160	175	109	73	50	44	2,775
	M	42	194	284	297	324	287	171	161	163	154	204	163	170	143	93	44	50	2,944
Winkler																			
	F	148	656	736	695	616	690	651	586	525	496	446	431	426	370	268	237	590	8,567
	M	154	640	775	731	734	711	698	554	525	491	447	452	394	370	266	160	377	8,479
	F	401	1,718	2,049	2,030	1,882	1,976	1,776	1,746	1,587	1,522	1,446	1,519	1,522	1,293	1,048	865	1,960	26,340
	M	417	1,824	2,261	2,065	2,167	2,068	1,858	1,694	1,613	1,461	1,522	1,520	1,509	1,343	1,045	777	1,366	26,510

<b>RHA Sub-Total (Sex)</b>		F	1,465	6,218	7,881	7,174	6,899	6,993	6,646	6,387	6,015	5,773	6,160	6,213	5,306	4,246	3,233	6,502	99,783
		M	1,609	6,679	8,168	7,456	7,531	6,840	6,470	6,324	6,060	5,997	6,228	6,395	5,427	4,301	3,281	4,922	101,242
<b>RHA Total</b>			<b>3,074</b>	<b>12,897</b>	<b>16,049</b>	<b>14,630</b>	<b>14,524</b>	<b>13,512</b>	<b>13,116</b>	<b>12,711</b>	<b>12,075</b>	<b>11,770</b>	<b>12,388</b>	<b>12,608</b>	<b>10,733</b>	<b>8,547</b>	<b>6,514</b>	<b>11,424</b>	<b>201,025</b>

**Southern Health-Santé Sud Region**

<b>District</b>	<b>2013</b>	<b>2014</b>	<b>2015</b>	<b>2016</b>	<b>2017</b>
<b>Southern East Zone</b>					
Hanover	12,262	13,002	13,863	14,356	14,727
Niverville/Richot	11,094	11,684	12,141	12,599	13,164
Rural East	3,956	3,956	4,024	4,038	4,073
Ste Anne/La Broquerie	10,463	11,542	12,565	13,142	13,530
Steinbach	21,327	20,817	20,252	20,538	21,000
Tache	9,193	9,263	9,468	9,438	9,424
<b>Southern Mid Zone</b>					
Carman	5,691	5,728	5,744	5,757	5,832
MacDonald	6,991	7,136	7,342	7,516	7,753
Morris	5,058	5,076	5,068	5,093	5,128
Notre Dame/St Claude	2,811	2,809	2,790	2,813	2,846
Red River South	4,628	4,648	4,662	4,590	4,515
St. Pierre	4,266	4,244	4,266	4,314	4,375
<b>Southern North Zone</b>					
Cartier/St. François Xavier	7,194	7,373	7,552	7,669	8,127
City of Portage La Prairie	15,314	15,529	15,538	15,777	15,999
MacGregor	4,256	4,362	4,381	4,391	4,414
Rural Portage	6,879	6,889	6,995	7,045	7,084
Seven Regions	6,193	6,153	6,173	6,166	6,184

**Note: Manitoba Health Districts are defined by the RHAs, and are subject to change over time. For comparability, all populations have been tabulated using current district definitions, even if different definitions were in use during that population's year.**

**Southern Health-Santé Sud Region**

<b>District</b>	<b>2013</b>	<b>2014</b>	<b>2015</b>	<b>2016</b>	<b>2017</b>
<b>Southern West Zone</b>					
Altona	9,548	9,522	9,513	9,685	9,753
Lorne/Louise/Pembina	7,921	7,930	8,015	8,019	8,058
Morden	9,277	9,464	9,644	9,945	10,191
Roland/Thompson	2,077	2,082	2,089	2,104	2,083
Stanley	5,843	5,851	5,850	5,769	5,719
Winkler	15,142	15,781	16,322	16,712	17,046
<b>R.H.A. Total</b>	<b>187,384</b>	<b>190,841</b>	<b>194,257</b>	<b>197,476</b>	<b>201,025</b>

Note: Manitoba Health Districts are defined by the RHAs, and are subject to change over time. For comparability, all populations have been tabulated using current district definitions, even if different definitions were in use during that population's year.



<b>Southern Health-Santé Sud Region</b>		<b>Age Group 65+</b>			
<b>District</b>	<b>2013</b>	<b>2014</b>	<b>2015</b>	<b>2016</b>	<b>2017</b>
<b>Southern East Zone</b>					
Hanover	1,043	1,045	1,076	1,147	1,176
Niverville/Richot	930	1,029	1,126	1,239	1,330
Rural East	862	892	905	914	929
Ste Anne/La Broquerie	1,396	1,500	1,575	1,636	1,706
Steinbach	2,433	2,499	2,579	2,673	2,814
Tache	648	685	741	782	798
<b>Southern Mid Zone</b>					
Carman	1,193	1,201	1,207	1,224	1,229
MacDonald	690	736	794	834	873
Morris	687	698	701	718	748
Notre Dame/St Claude	433	434	441	450	463
Red River South	639	662	665	668	690
St. Pierre	636	660	672	685	715
<b>Southern North Zone</b>					
Cartier/St. François Xavier	795	819	859	919	972
City of Portage La Prairie	2,466	2,516	2,535	2,593	2,610
MacGregor	607	627	640	658	667
Rural Portage	824	857	868	894	930
Seven Regions	765	755	768	778	774

Note: Manitoba Health Districts are defined by the RHAs, and are subject to change over time. For comparability, all populations have been tabulated using current district definitions, even if different definitions were in use during that population's year.

<b>Southern Health-Santé Sud Region</b>		<b>Age Group 65+</b>				
<b>District</b>	<b>2013</b>	<b>2014</b>	<b>2015</b>	<b>2016</b>	<b>2017</b>	
<b>Southern West Zone</b>						
Altona	1,176	1,174	1,203	1,220	1,251	
Lorne/Louise/Pembina	1,506	1,523	1,552	1,558	1,568	
Morden	1,444	1,521	1,561	1,630	1,670	
Roland/Thompson	280	285	291	305	320	
Stanley	317	328	341	336	354	
Winkler	1,707	1,732	1,771	1,838	1,898	
<b>R.H.A. Total</b>	<b>23,477</b>	<b>24,178</b>	<b>24,871</b>	<b>25,699</b>	<b>26,485</b>	

Note: Manitoba Health Districts are defined by the RHAs, and are subject to change over time. For comparability, all populations have been tabulated using current district definitions, even if different definitions were in use during that population's year.

**Southern Health-Santé Sud Region**      **Manitoba Health, Healthy Living and Seniors Population Report**      **June 1, 2017**

Municipality	Gender	Under 1	1 - 4	5 - 9	10 - 14	15 - 19	20 - 24	25 - 29	30 - 34	35 - 39	40 - 44	45 - 49	50 - 54	55 - 59	60 - 64	65 - 69	70 - 74	75 +	Total
<b>ALONSA RM - CENTRAL</b>																			
	F	11	24	33	22	20	32	28	22	9	14	20	20	12	16	12	10	14	319
	M	7	49	30	30	31	37	37	25	19	25	33	33	21	18	17	13	12	437
<b>ALTONA TOWN</b>																			
	F	38	157	185	180	172	194	167	164	160	167	144	152	165	139	106	105	284	2,679
	M	33	164	220	182	216	195	167	176	167	145	170	162	142	138	101	95	186	2,659
<b>CARMAN TOWN</b>																			
	F	42	121	128	90	97	126	118	136	109	113	89	110	136	110	113	93	333	2,064
	M	37	121	159	125	132	124	125	121	127	98	102	111	128	124	88	85	218	2,025
<b>CARTIER RM</b>																			
	F	14	97	134	117	105	102	110	111	97	83	109	110	129	87	48	48	74	1,575
	M	26	111	144	134	120	97	108	111	92	101	91	116	123	99	64	43	59	1,639
<b>DE SALABERRY RM</b>																			
	F	14	69	99	80	90	96	96	85	102	85	62	98	104	100	70	74	109	1,433
	M	19	66	107	91	82	90	88	98	115	101	62	96	112	84	103	63	95	1,472
<b>DUFFERIN RM</b>																			
	F	11	54	69	60	45	37	44	45	47	31	42	54	72	64	51	39	45	810
	M	10	54	91	75	58	75	43	51	52	41	35	49	72	63	51	53	60	933
<b>EMERSON-FRANKLIN RM</b>																			
	F	14	74	112	90	92	95	66	75	74	75	67	102	111	95	77	61	104	1,384
	M	22	63	91	97	112	104	78	78	77	87	84	94	96	113	83	69	85	1,433
<b>GREY RM</b>																			
	F	22	92	105	76	81	87	91	86	81	63	81	91	121	71	76	48	115	1,387
	M	16	95	113	89	91	100	93	96	66	78	74	104	113	107	82	59	83	1,459
<b>HANOVER RM</b>																			
	F	137	569	689	617	664	597	508	512	484	446	396	418	370	274	207	136	268	7,292
	M	135	576	748	656	612	646	550	469	481	428	450	398	400	321	201	147	217	7,435
<b>HEADINGLEY RM</b>																			
	F	22	88	150	150	107	100	67	83	106	120	140	137	138	135	85	74	72	1,774
	M	34	95	145	131	139	116	110	104	112	116	125	135	134	122	108	80	69	1,875
<b>LA BROQUERIE RM</b>																			
	F	52	231	258	255	234	209	200	188	202	167	155	165	98	93	59	46	77	2,689
	M	67	246	265	250	260	236	167	184	178	163	167	164	147	100	68	60	61	2,783

**Southern Health-Santé Sud Region**      **Manitoba Health, Healthy Living and Seniors Population Report**      -      **June 1, 2017**

Municipality	Gender	Under 1	1 - 4	5 - 9	10 - 14	15 - 19	20 - 24	25 - 29	30 - 34	35 - 39	40 - 44	45 - 49	50 - 54	55 - 59	60 - 64	65 - 69	70 - 74	75 +	Total
<b>LORNE MUN</b>																			
	F	22	89	109	119	122	111	93	99	91	73	98	133	116	93	71	78	183	1,700
	M	25	98	128	101	122	135	115	99	93	82	123	121	145	110	86	73	140	1,796
<b>LOUISE MUN</b>																			
	F	8	53	41	62	46	54	58	62	33	49	32	63	69	70	82	41	135	958
	M	23	66	52	41	56	46	68	63	38	41	38	62	75	79	66	61	80	955
<b>MACDONALD RM</b>																			
	F	35	184	312	284	270	255	190	232	256	316	279	314	283	213	175	117	131	3,846
	M	38	213	260	277	283	297	205	203	265	289	281	316	310	220	186	127	137	3,907
<b>MONTCALM RM</b>																			
	F	6	13	38	34	33	38	44	40	27	35	37	42	40	43	31	21	41	563
	M	13	32	27	38	34	45	40	37	31	36	34	56	58	33	44	29	25	612
<b>MORDEN TOWN</b>																			
	F	75	291	356	316	287	340	357	376	374	310	289	296	308	273	254	205	474	5,181
	M	66	347	384	343	319	328	329	360	354	308	300	292	287	256	219	176	342	5,010
<b>MORRIS RM</b>																			
	F	19	92	117	92	103	102	95	84	77	60	72	84	98	76	71	51	86	1,379
	M	21	87	101	116	98	91	119	89	79	82	79	83	87	89	66	50	78	1,415
<b>MORRIS TOWN</b>																			
	F	13	66	70	73	93	85	75	78	79	83	69	79	65	71	40	36	117	1,192
	M	17	71	83	76	87	80	64	82	76	66	80	63	81	63	54	35	64	1,142
<b>NIVERVILLE TOWN</b>																			
	F	49	200	288	196	153	127	191	271	232	202	140	108	101	104	71	60	135	2,628
	M	49	190	247	214	150	150	168	236	215	219	176	120	95	88	72	58	76	2,523
<b>NORTH NORFOLK MUN</b>																			
	F	38	121	158	151	156	172	124	114	135	146	106	137	144	110	107	79	166	2,164
	M	34	161	164	161	174	184	159	116	131	128	125	121	148	129	102	80	133	2,250
<b>PEMBINA MUN</b>																			
	F	15	58	81	74	80	69	64	68	64	68	58	85	83	82	69	56	121	1,195
	M	13	70	90	65	96	88	67	73	63	69	66	77	89	81	73	64	75	1,219
<b>PINEY RM</b>																			
	F	5	26	40	41	40	35	38	45	47	44	42	51	81	82	69	56	77	819
	M	5	40	50	55	48	42	45	57	42	52	57	63	79	93	73	65	97	963

**Southern Health-Santé Sud Region**      **Manitoba Health, Healthy Living and Seniors Population Report**      **June 1, 2017**

Municipality	Gender	Under 1	1 - 4	5 - 9	10 - 14	15 - 19	20 - 24	25 - 29	30 - 34	35 - 39	40 - 44	45 - 49	50 - 54	55 - 59	60 - 64	65 - 69	70 - 74	75 +	Total
<b>PORTAGE LA PRAIRIE CITY</b>																			
	F	99	445	568	492	479	482	604	526	485	463	466	480	581	508	373	357	757	8,165
	M	115	502	538	477	543	548	558	531	442	476	471	507	546	457	377	283	463	7,834
<b>PORTAGE LA PRAIRIE RM</b>																			
	F	50	164	201	196	193	179	187	179	183	177	160	190	242	202	162	110	151	2,926
	M	46	174	238	194	231	225	206	192	184	159	179	210	232	191	175	128	149	3,113
<b>RHINELAND MUN</b>																			
	F	37	163	199	218	189	179	145	148	117	127	118	128	111	83	71	49	62	2,144
	M	38	164	232	216	222	197	162	127	130	111	124	130	125	101	74	55	63	2,271
<b>RITCHOT RM</b>																			
	F	52	232	267	273	245	246	272	302	285	281	249	306	282	224	179	105	120	3,920
	M	63	213	299	291	273	252	254	260	301	294	265	293	329	252	186	131	137	4,093
<b>ROLAND RM</b>																			
	F	13	40	38	30	25	36	39	24	30	21	21	21	33	23	22	16	25	457
	M	13	31	34	30	37	45	38	29	30	24	12	17	38	29	28	24	18	477
<b>ST FRANCOIS XAVIER RM</b>																			
	F	12	27	55	42	27	31	34	48	46	47	51	42	46	42	32	16	19	617
	M	5	44	46	41	36	29	43	39	44	43	51	59	48	38	34	21	26	647
<b>ST PIERRE-JOLYS VILLAGE</b>																			
	F	10	51	64	46	37	47	62	57	49	38	43	44	57	44	35	23	51	758
	M	13	45	54	39	47	49	51	55	45	47	37	35	55	48	33	26	33	712
<b>STANLEY RM</b>																			
	F	38	175	247	284	306	257	161	172	146	174	204	160	175	109	73	50	44	2,775
	M	42	194	284	297	324	287	171	161	163	154	204	163	170	143	93	44	50	2,944
<b>STE ANNE RM</b>																			
	F	36	159	194	169	174	164	167	179	170	155	171	192	193	157	124	70	92	2,566
	M	44	152	180	152	182	162	185	168	177	163	176	193	220	153	139	101	111	2,658
<b>STE ANNE TOWN</b>																			
	F	22	74	82	79	77	72	91	90	91	63	63	61	101	102	98	84	189	1,439
	M	12	84	86	73	81	85	96	85	76	89	64	69	85	83	95	80	152	1,395
<b>STEINBACH CITY</b>																			
	F	155	674	797	697	718	875	799	730	736	623	595	629	514	495	446	341	800	10,624
	M	206	730	831	754	711	918	756	726	707	618	608	580	541	463	359	320	548	10,376

**Southern Health-Santé Sud Region**      **Manitoba Health, Healthy Living and Seniors Population Report**      **June 1, 2017**

Municipality	Gender	Under 1	1 - 4	5 - 9	10 - 14	15 - 19	20 - 24	25 - 29	30 - 34	35 - 39	40 - 44	45 - 49	50 - 54	55 - 59	60 - 64	65 - 69	70 - 74	75 +	Total
<b>STUARTBURN RM</b>																			
	F	9	48	44	64	64	60	55	47	37	43	59	52	75	51	51	31	91	881
	M	15	49	56	61	60	48	59	52	44	38	58	80	72	65	55	40	73	925
<b>TACHE RM</b>																			
	F	56	249	408	341	363	303	291	320	373	341	350	306	302	227	189	93	102	4,614
	M	62	290	391	370	367	363	305	282	335	371	316	351	329	264	184	126	104	4,810
<b>THOMPSON RM</b>																			
	F	6	31	48	47	34	36	30	38	44	29	28	40	28	43	29	24	39	574
	M	5	37	47	53	33	27	32	43	38	30	30	40	32	33	37	24	34	575
<b>UNORG. TERRITORIES - SOUTH EASTMAN</b>																			
	F	2	7	5	7	6	4	15	10	6	8	9	11	22	38	27	15	24	216
	M	1	5	11	5	9	4	12	15	8	10	7	6	29	36	29	23	28	238
<b>WESTLAKE-GLADSTONE MUN</b>																			
	F	15	62	107	83	86	85	89	82	69	65	87	104	89	106	88	57	164	1,438
	M	14	72	107	87	111	93	69	74	78	77	81	105	113	110	86	83	143	1,503
<b>WINKLER CITY</b>																			
	F	148	656	736	695	616	690	651	586	525	496	446	431	426	370	268	237	590	8,567
	M	154	640	775	731	734	711	698	554	525	491	447	452	394	370	266	160	377	8,479
<b>Non-FN Sub-Total(Sex)</b>																			
	F	1,422	6,026	7,632	6,942	6,729	6,809	6,516	6,514	6,278	5,901	5,647	6,046	6,121	5,225	4,211	3,212	6,481	97,712
	M	1,558	6,441	7,908	7,218	7,321	7,349	6,640	6,321	6,200	5,950	5,882	6,126	6,300	5,366	4,257	3,254	4,901	98,992
<b>BUFFALO POINT FN</b>																			
	F	0	1	0	0	0	1	1	4	0	0	1	2	3	1	1	0	2	17
	M	0	1	0	0	0	1	2	1	1	0	1	1	3	1	0	0	2	14
<b>DAKOTA PLAINS FN</b>																			
	F	0	0	4	1	1	1	0	1	3	0	1	1	4	0	1	0	0	18
	M	0	2	1	3	1	0	1	1	1	3	2	3	2	0	2	0	2	24
<b>DAKOTA TIPI FN</b>																			
	F	1	5	9	4	3	3	4	8	3	4	2	1	1	5	3	1	2	59
	M	1	5	6	9	8	6	4	11	4	6	3	5	2	6	2	2	0	80
<b>LONG PLAINS FN</b>																			
	F	10	43	46	54	39	38	28	26	27	19	20	25	19	14	8	5	5	426
	M	6	57	52	53	43	31	36	25	26	18	22	16	21	10	10	8	4	438

**Southern Health-Santé Sud Region**      **Manitoba Health, Healthy Living and Seniors Population Report**      **June 1, 2017**

Municipality	Gender	Under 1	1 - 4	5 - 9	10 - 14	15 - 19	20 - 24	25 - 29	30 - 34	35 - 39	40 - 44	45 - 49	50 - 54	55 - 59	60 - 64	65 - 69	70 - 74	75 +	Total
<b>ROSEAU RIVER FN</b>																			
	F	4	17	30	28	15	20	22	14	12	22	14	9	15	18	4	2	2	248
	M	3	25	29	29	30	23	26	14	16	18	22	10	10	8	6	5	1	275
<b>SANDY BAY FN</b>																			
	F	27	121	151	140	107	111	90	70	61	61	80	66	42	35	15	9	7	1,193
	M	36	135	157	138	143	112	120	88	64	59	57	63	45	33	22	11	11	1,294
<b>SWAN LAKE FN</b>																			
	F	1	5	9	5	5	10	11	9	3	8	8	10	8	8	3	4	3	110
	M	5	13	15	6	8	9	11	9	12	6	8	4	12	3	2	1	1	125
<b>FN Sub-Total(Sex)</b>																			
	F	43	192	249	232	170	184	156	132	109	114	126	114	92	81	35	21	21	2,071
	M	51	238	260	238	233	182	200	149	124	110	115	102	95	61	44	27	21	2,250
<b>RHA Sub-Total (Sex)</b>																			
	F	1,465	6,218	7,881	7,174	6,899	6,993	6,672	6,646	6,387	6,015	5,773	6,160	6,213	5,306	4,246	3,233	6,502	99,783
	M	1,609	6,679	8,168	7,456	7,554	7,531	6,840	6,470	6,324	6,060	5,997	6,228	6,395	5,427	4,301	3,281	4,922	101,242
<b>RHA Total</b>																			
		3,074	12,897	16,049	14,630	14,453	14,524	13,512	13,116	12,711	12,075	11,770	12,388	12,608	10,733	8,547	6,514	11,424	201,025

**Southern Health-Santé Sud Region**

<b>Municipality</b>	<b>2013</b>	<b>2014</b>	<b>2015</b>	<b>2016</b>	<b>2017</b>
ALONSA RM - CENTRAL	768	767	774	776	756
ALTONA TOWN	4,999	5,048	5,111	5,244	5,338
CARMAN TOWN	3,805	3,905	3,941	4,004	4,089
CARTIER RM	3,119	3,151	3,183	3,213	3,214
DE SALABERRY RM	2,853	2,822	2,844	2,854	2,905
DUFFERIN RM	1,886	1,823	1,803	1,753	1,743
EMERSON-FRANKLIN RM	2,851	2,904	2,895	2,870	2,817
GREY RM	2,811	2,809	2,790	2,813	2,846
HANOVER RM	12,262	13,002	13,863	14,356	14,727
HEADINGLEY RM	2,872	3,016	3,144	3,219	3,649
LA BROQUERIE RM	3,092	4,064	4,906	5,237	5,472
LORNE MUN	3,430	3,449	3,514	3,542	3,496
LOUISE MUN	1,893	1,901	1,903	1,895	1,913
MACDONALD RM	6,991	7,136	7,342	7,516	7,753
MONTCALM RM	1,203	1,174	1,190	1,179	1,175
MORDEN TOWN	9,277	9,464	9,644	9,945	10,191
MORRIS RM	2,806	2,796	2,802	2,812	2,794
MORRIS TOWN	2,252	2,280	2,266	2,281	2,334
NIVERVILLE TOWN	4,399	4,635	4,903	5,005	5,151
NORTH NORFOLK MUN	4,256	4,362	4,381	4,391	4,414
PEMBINA MUN	2,346	2,349	2,364	2,352	2,414
PINEY RM	1,755	1,728	1,757	1,746	1,782
PORTAGE LA PRAIRIE CITY	15,314	15,529	15,538	15,777	15,999
PORTAGE LA PRAIRIE RM	5,885	5,870	5,944	5,979	6,039
RHINELAND MUN	4,549	4,474	4,402	4,441	4,415
RITCHOT RM	6,695	7,049	7,238	7,594	8,013
ROLAND RM	895	911	928	953	934
ST FRANCOIS XAVIER RM	1,203	1,206	1,225	1,237	1,264
ST PIERRE-JOLYS VILLAGE	1,413	1,422	1,422	1,460	1,470



**Southern Health-Santé Sud Region**

<b>Municipality</b>	<b>2013</b>	<b>2014</b>	<b>2015</b>	<b>2016</b>	<b>2017</b>
STANLEY RM	5,843	5,851	5,850	5,769	5,719
STE ANNE RM	4,856	4,924	5,001	5,116	5,224
STE ANNE TOWN	2,515	2,554	2,658	2,789	2,834
STEINBACH CITY	21,327	20,817	20,252	20,538	21,000
STUARTBURN RM	1,718	1,737	1,777	1,805	1,806
TACHE RM	9,193	9,263	9,468	9,438	9,424
THOMPSON RM	1,182	1,171	1,161	1,151	1,149
UNORG. TERRITORIES - SOUTH EAST	455	462	459	457	454
WESTLAKE-GLADSTONE MUN	2,969	2,914	2,904	2,943	2,941
WINKLER CITY	15,142	15,781	16,322	16,712	17,046
<b>Non-FN Sub-Total</b>	<b>183,080</b>	<b>186,520</b>	<b>189,869</b>	<b>193,162</b>	<b>196,704</b>
BUFFALO POINT FN	28	29	31	30	31
DAKOTA PLAINS FN	38	38	35	40	42
DAKOTA TIPI FN	128	124	131	143	139
LONG PLAINS FN	828	857	885	883	864
ROSEAU RIVER FN	574	570	577	541	523
SANDY BAY FN	2,456	2,472	2,495	2,447	2,487
SWAN LAKE FN	252	231	234	230	235
<b>FN Sub-Total</b>	<b>4,304</b>	<b>4,321</b>	<b>4,388</b>	<b>4,314</b>	<b>4,321</b>
<b>R.H.A. Total</b>	<b>187,384</b>	<b>190,841</b>	<b>194,257</b>	<b>197,476</b>	<b>201,025</b>

**Southern Health-Santé Sud Region****Age Group 65+**

<b>Municipality</b>	<b>2013</b>	<b>2014</b>	<b>2015</b>	<b>2016</b>	<b>2017</b>
ALONSA RM - CENTRAL	70	72	73	77	78
ALTONA TOWN	828	829	848	864	877
CARMAN TOWN	915	922	923	933	930
CARTIER RM	306	303	315	327	336
DE SALABERRY RM	453	470	484	498	514
DUFFERIN RM	278	279	284	291	299
EMERSON-FRANKLIN RM	451	454	463	459	479
GREY RM	433	434	441	450	463
HANOVER RM	1,043	1,045	1,076	1,147	1,176
HEADINGLEY RM	368	396	405	451	488
LA BROQUERIE RM	250	313	330	342	371
LORNE MUN	625	619	634	642	631
LOUISE MUN	431	441	448	451	465
MACDONALD RM	690	736	794	834	873
MONTCALM RM	171	187	183	189	191
MORDEN TOWN	1,444	1,521	1,561	1,630	1,670
MORRIS RM	358	365	370	389	402
MORRIS TOWN	329	333	331	329	346
NIVERVILLE TOWN	369	398	424	448	472
NORTH NORFOLK MUN	607	627	640	658	667
PEMBINA MUN	433	447	454	450	458
PINEY RM	401	419	430	433	437
PORTAGE LA PRAIRIE CITY	2,466	2,516	2,535	2,593	2,610
PORTAGE LA PRAIRIE RM	783	810	822	844	875
RHINELAND MUN	348	345	355	356	374
RITCHOT RM	561	631	702	791	858
ROLAND RM	109	113	120	128	133
ST FRANCOIS XAVIER RM	121	120	139	141	148
ST PIERRE-JOLYS VILLAGE	183	190	188	187	201

**Southern Health-Santé Sud Region****Age Group 65+**

<b>Municipality</b>	<b>2013</b>	<b>2014</b>	<b>2015</b>	<b>2016</b>	<b>2017</b>
STANLEY RM	317	328	341	336	354
STE ANNE RM	537	558	594	612	637
STE ANNE TOWN	609	629	651	682	698
STEINBACH CITY	2,433	2,499	2,579	2,673	2,814
STUARTBURN RM	338	346	338	342	341
TACHE RM	648	685	741	782	798
THOMPSON RM	171	172	171	177	187
UNORG. TERRITORIES - SOUTH EAST	119	123	133	135	146
WESTLAKE-GLADSTONE MUN	635	617	629	632	621
WINKLER CITY	1,707	1,732	1,771	1,838	1,898
<b>Non-FN Sub-Total</b>	<b>23,338</b>	<b>24,024</b>	<b>24,720</b>	<b>25,541</b>	<b>26,316</b>
BUFFALO POINT FN	4	4	4	4	5
DAKOTA PLAINS FN	3	4	4	5	5
DAKOTA TIPI FN	6	5	6	7	10
LONG PLAINS FN	32	38	36	38	40
ROSEAU RIVER FN	17	21	19	20	20
SANDY BAY FN	60	66	66	69	75
SWAN LAKE FN	17	16	16	15	14
<b>FN Sub-Total</b>	<b>139</b>	<b>154</b>	<b>151</b>	<b>158</b>	<b>169</b>
<b>R.H.A. Total</b>	<b>23,477</b>	<b>24,178</b>	<b>24,871</b>	<b>25,699</b>	<b>26,485</b>

This page intentionally left blank

## **Population of Winnipeg RHA**

**June 1, 2017**

# Manitoba RHAs -- Winnipeg

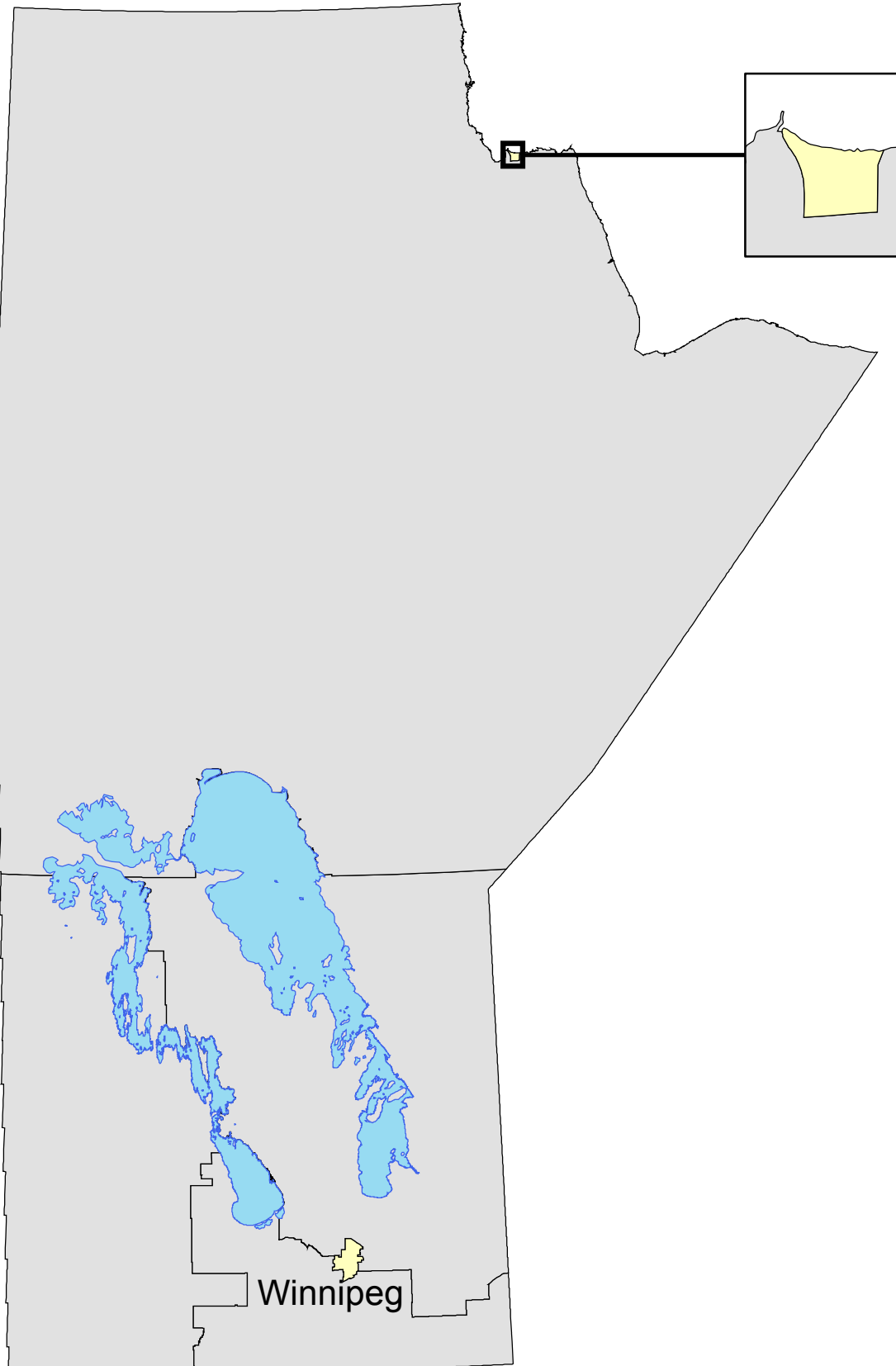

# Winnipeg Regional Health Authority Community Areas (CAs)

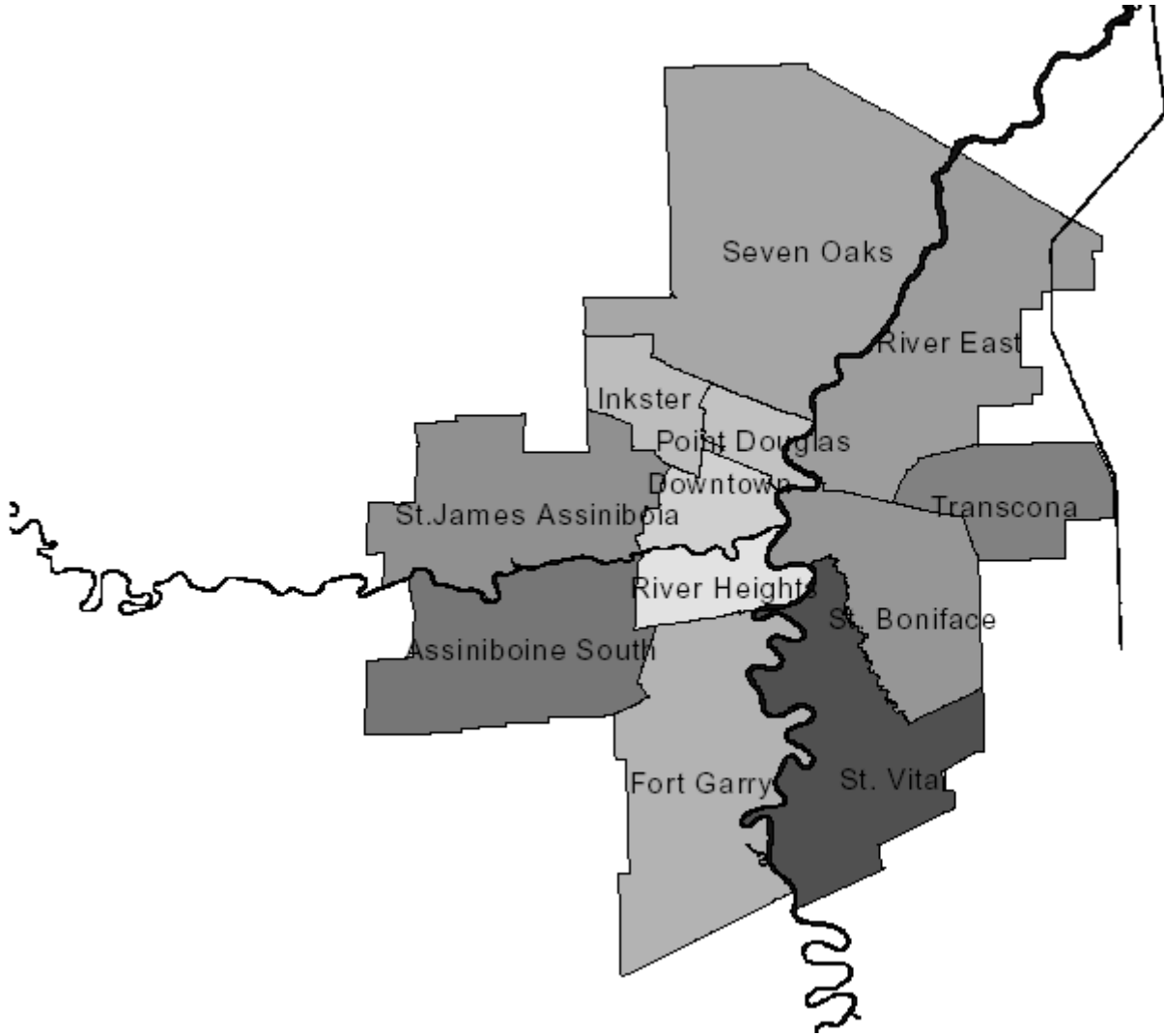





**Manitoba Health, Healthy Living and Seniors Population Report - June 1, 2017**

**Winnipeg R.H.A.**

Municipality	Gender	Under 1	1 - 4	5 - 9	10 - 14	15 - 19	20 - 24	25 - 29	30 - 34	35 - 39	40 - 44	45 - 49	50 - 54	55 - 59	60 - 64	65 - 69	70 - 74	75 +	Total
<b>INKSTER</b>																			
09A - INKSTER WEST																			
	F	115	423	618	569	682	738	770	829	812	674	605	648	664	620	498	295	393	9,953
	M	115	499	601	678	760	827	865	795	756	668	574	626	653	611	436	280	318	10,062
09B - INKSTER EAST																			
	F	94	478	610	568	609	647	614	603	615	558	575	563	478	380	306	226	436	8,360
	M	131	509	618	622	694	707	625	550	625	522	573	604	542	405	252	188	269	8,436
<b>CA Sub-Total</b>		F	209	901	1,228	1,137	1,291	1,385	1,384	1,427	1,232	1,180	1,211	1,142	1,000	804	521	829	18,313
	M	246	1,008	1,219	1,300	1,454	1,534	1,490	1,345	1,381	1,190	1,147	1,230	1,195	1,016	688	468	587	18,498
<b>POINT DOUGLAS</b>																			
10A - POINT DOUGLAS NORTH																			
	F	215	804	983	1,000	1,074	1,197	1,118	1,167	1,143	1,115	1,170	1,049	994	724	589	396	766	15,504
	M	187	865	1,100	1,028	1,161	1,284	1,166	1,119	1,182	1,104	1,146	1,215	1,115	764	521	358	469	15,784
10B - POINT DOUGLAS SOUTH																			
	F	165	636	809	707	656	670	638	543	516	446	466	500	431	335	247	161	499	8,425
	M	131	684	788	719	643	704	664	609	555	526	582	612	571	447	287	161	245	8,928
<b>CA Sub-Total</b>		F	380	1,440	1,792	1,707	1,730	1,867	1,756	1,710	1,561	1,636	1,549	1,425	1,059	836	557	1,265	23,929
	M	318	1,549	1,888	1,747	1,804	1,988	1,830	1,728	1,737	1,630	1,728	1,827	1,686	1,211	808	519	714	24,712
<b>RIVER EAST</b>																			
07A - RIVER EAST SOUTH																			
	F	117	527	565	486	539	747	862	835	725	645	577	635	591	473	367	236	398	9,325
	M	126	554	610	554	576	662	796	860	835	647	634	672	650	504	358	200	271	9,509
07B - RIVER EAST WEST																			
	F	199	852	980	920	1,030	1,208	1,614	1,483	1,397	1,224	1,197	1,399	1,529	1,538	1,381	1,119	2,855	21,925
	M	193	874	1,001	1,005	1,062	1,203	1,400	1,518	1,322	1,185	1,195	1,300	1,377	1,269	1,120	881	1,599	19,504
07C - RIVER EAST EAST																			
	F	166	747	955	869	916	1,011	1,154	1,176	1,094	1,050	1,025	1,068	1,172	978	821	568	1,337	16,107
	M	196	760	1,011	961	1,036	1,153	1,129	1,182	1,117	1,042	926	993	1,036	957	772	536	823	15,630
07D - RIVER EAST NORTH																			
	F	30	149	261	303	323	376	235	215	240	329	349	421	487	393	313	225	298	4,947
	M	37	179	281	284	361	375	258	196	216	293	356	393	463	427	309	253	283	4,964
<b>CA Sub-Total</b>		F	512	2,275	2,761	2,578	2,808	3,342	3,865	3,709	3,248	3,148	3,523	3,779	3,382	2,882	2,148	4,888	52,304
	M	552	2,367	2,903	2,804	3,035	3,393	3,583	3,756	3,490	3,167	3,111	3,358	3,526	3,157	2,559	1,870	2,976	49,607

Manitoba Health, Healthy Living and Seniors Population Report - June 1, 2017

Winnipeg R.H.A.

Municipality	Gender	Under 1	1 - 4	5 - 9	10 - 14	15 - 19	20 - 24	25 - 29	30 - 34	35 - 39	40 - 44	45 - 49	50 - 54	55 - 59	60 - 64	65 - 69	70 - 74	75 +	Total
<b>RIVER HEIGHTS</b>																			
12A - RIVER HEIGHTS WEST																			
	F	150	731	915	900	928	1,194	1,509	1,470	1,370	1,327	1,316	1,351	1,301	1,199	1,037	798	1,664	19,160
	M	180	765	903	893	978	1,163	1,313	1,465	1,312	1,280	1,253	1,230	1,224	1,028	899	668	1,043	17,597
12B - RIVER HEIGHTS EAST																			
	F	99	285	342	290	363	839	1,466	1,236	879	643	588	603	705	716	691	487	1,029	11,261
	M	77	340	375	316	390	687	1,276	1,200	935	723	630	647	632	620	552	397	569	10,366
<b>CA Sub-Total</b>		F	249	1,016	1,257	1,190	2,033	2,975	2,706	2,249	1,970	1,904	1,954	2,006	1,915	1,728	1,285	2,693	30,421
	M	257	1,105	1,278	1,209	1,368	1,850	2,589	2,665	2,247	2,003	1,883	1,877	1,856	1,648	1,451	1,065	1,612	27,963

**SEVEN OAKS**

08A - SEVEN OAKS WEST																			
	F	158	690	957	893	1,007	1,076	1,190	1,243	1,179	1,005	970	879	882	834	791	610	1,020	15,384
	M	153	783	1,005	968	1,129	1,336	1,279	1,148	1,167	1,044	913	863	832	762	668	522	685	15,257
08B - SEVEN OAKS EAST																			
	F	245	945	1,132	1,232	1,221	1,368	1,456	1,682	1,680	1,491	1,416	1,519	1,511	1,366	1,162	858	1,831	22,115
	M	226	1,006	1,261	1,154	1,361	1,519	1,499	1,611	1,554	1,445	1,445	1,497	1,499	1,228	951	664	1,125	21,045
08C - SEVEN OAKS NORTH																			
	F	20	112	158	177	176	169	130	155	192	192	194	232	199	203	143	100	291	2,843
	M	22	128	168	170	188	162	171	146	169	196	209	223	235	184	158	119	150	2,798
<b>CA Sub-Total</b>		F	423	1,747	2,247	2,302	2,404	2,613	2,776	3,080	2,688	2,580	2,630	2,592	2,403	2,096	1,568	3,142	40,342
	M	401	1,917	2,434	2,292	2,678	3,017	2,949	2,905	2,890	2,685	2,567	2,583	2,566	2,174	1,777	1,305	1,960	39,100

**ST. BONIFACE**

05A - ST. BONIFACE WEST																			
	F	87	351	477	390	368	531	756	732	595	485	466	560	570	560	469	349	1,162	8,908
	M	98	373	488	413	370	534	713	687	598	486	483	546	595	511	437	281	627	8,240
05B - ST. BONIFACE EAST																			
	F	238	1,080	1,433	1,434	1,336	1,493	1,472	1,600	1,775	1,746	1,708	1,652	1,572	1,333	1,172	889	1,279	23,212
	M	273	1,128	1,437	1,469	1,411	1,485	1,369	1,398	1,604	1,772	1,703	1,659	1,509	1,304	1,019	839	1,128	22,507
<b>CA Sub-Total</b>		F	325	1,431	1,910	1,824	2,024	2,228	2,332	2,370	2,231	2,174	2,212	2,142	1,893	1,641	1,238	2,441	32,120
	M	371	1,501	1,925	1,882	1,781	2,019	2,082	2,085	2,202	2,258	2,186	2,205	2,104	1,815	1,456	1,120	1,755	30,747



**Manitoba Health, Healthy Living and Seniors Population Report - June 1, 2017**

**Winnipeg Health Region**

Municipality	Gender	Under 1	1 - 4	5 - 9	10 - 14	15 - 19	20 - 24	25 - 29	30 - 34	35 - 39	40 - 44	45 - 49	50 - 54	55 - 59	60 - 64	65 - 69	70 - 74	75 +	Total
<b>CHARLESWOOD/TUXEDO</b>																			
	F	186	736	1,098	1,185	1,278	1,455	1,396	1,281	1,307	1,438	1,580	1,709	1,823	1,868	1,662	1,285	2,919	24,206
	M	157	751	1,123	1,285	1,329	1,564	1,447	1,250	1,225	1,333	1,383	1,499	1,688	1,644	1,529	1,174	2,032	22,403
<b>CHURCHILL TOWN</b>																			
	F	9	22	32	33	33	37	35	41	37	35	29	42	34	29	13	11	15	487
	M	3	17	35	35	29	29	38	38	27	37	24	41	43	24	30	10	12	472
<b>EAST KILDONAN COMM</b>																			
	F	391	1,776	2,154	1,976	2,158	2,450	2,995	2,956	2,798	2,546	2,479	2,762	2,956	2,712	2,360	1,794	4,597	41,860
	M	427	1,826	2,234	2,185	2,328	2,602	2,763	3,004	2,742	2,525	2,408	2,572	2,693	2,415	2,045	1,500	2,634	38,903
<b>EAST ST PAUL RM</b>																			
	F	30	149	261	303	323	372	235	215	240	328	349	420	482	384	309	225	291	4,916
	M	37	179	281	284	360	362	247	193	215	290	352	389	453	422	302	250	274	4,890
<b>FORT GARRY COMMUNITY</b>																			
	F	483	1,739	2,279	2,281	2,961	4,005	3,499	3,149	2,957	2,817	2,874	2,743	2,413	2,112	1,751	1,331	2,683	42,077
	M	466	1,938	2,433	2,366	3,281	4,906	3,647	3,131	2,760	2,665	2,852	2,721	2,384	2,010	1,633	1,170	1,875	42,238
<b>ST BONIFACE COMMUNITY</b>																			
	F	325	1,404	1,856	1,809	1,706	2,031	2,226	2,316	2,369	2,234	2,177	2,228	2,149	1,896	1,645	1,236	2,435	32,042
	M	369	1,481	1,884	1,887	1,790	2,048	2,086	2,079	2,192	2,264	2,190	2,223	2,106	1,823	1,461	1,127	1,757	30,767
<b>ST JAMES ASSINIBOIA - NORTH</b>																			
	F	121	465	678	625	749	821	827	904	878	729	668	698	697	661	521	313	510	10,865
	M	126	545	672	746	831	907	930	852	816	739	633	677	698	636	451	289	364	10,912
<b>ST JAMES ASSINIBOIA - W CENTRL</b>																			
	F	325	1,298	1,639	1,538	1,621	1,989	2,261	2,435	2,158	2,114	2,077	2,411	2,426	2,073	1,846	1,594	3,674	33,479
	M	314	1,407	1,655	1,647	1,742	2,173	2,265	2,286	2,159	2,006	2,050	2,273	2,368	1,923	1,535	1,247	2,481	31,531
<b>ST VITAL COMMUNITY</b>																			
	F	399	1,489	1,976	1,826	2,012	2,326	2,522	2,636	2,540	2,384	2,380	2,515	2,717	2,607	2,265	1,723	3,412	37,729
	M	390	1,555	2,031	1,903	2,222	2,467	2,584	2,591	2,390	2,359	2,285	2,413	2,554	2,253	1,934	1,453	2,209	35,593
<b>TRANSCONA COMMUNITY</b>																			
	F	211	851	1,176	1,101	1,160	1,145	1,253	1,325	1,323	1,211	1,124	1,270	1,245	1,002	853	598	1,020	17,868
	M	195	961	1,250	1,128	1,138	1,156	1,265	1,366	1,245	1,271	1,170	1,209	1,233	999	751	541	763	17,641
<b>WEST KILDONAN COMMUNITY</b>																			
	F	394	1,587	2,004	2,028	2,132	2,327	2,570	2,839	2,747	2,388	2,287	2,299	2,310	2,125	1,907	1,440	2,799	36,183
	M	372	1,727	2,170	2,031	2,392	2,756	2,688	2,680	2,622	2,377	2,264	2,266	2,240	1,916	1,588	1,161	1,781	35,031

**Manitoba Health, Healthy Living and Seniors Population Report - June 1, 2017**

**Winnipeg Health Region**

Municipality	Gender	Under 1	1 - 4	5 - 9	10 - 14	15 - 19	20 - 24	25 - 29	30 - 34	35 - 39	40 - 44	45 - 49	50 - 54	55 - 59	60 - 64	65 - 69	70 - 74	75 +	Total
<b>WEST ST PAUL RM</b>																			
	F	20	111	154	180	172	168	133	154	192	187	188	231	205	197	141	100	286	2,819
	M	22	128	164	165	184	159	173	148	169	192	209	218	237	183	156	116	145	2,768
<b>WINNIPEG INNER CITY - NORTH</b>																			
	F	516	2,008	2,395	2,247	2,350	2,788	2,731	2,622	2,518	2,330	2,367	2,314	2,151	1,654	1,327	890	1,866	35,054
	M	464	2,145	2,543	2,360	2,488	2,832	2,726	2,628	2,655	2,335	2,444	2,610	2,407	1,811	1,206	785	1,096	35,535
<b>WINNIPEG INNER CITY - SOUTH</b>																			
	F	266	1,074	1,341	1,256	1,361	2,102	3,053	2,793	2,321	2,039	1,961	2,016	2,062	1,950	1,756	1,328	2,804	31,483
	M	270	1,170	1,355	1,273	1,435	1,924	2,656	2,707	2,289	2,049	1,922	1,911	1,903	1,681	1,476	1,090	1,681	28,792
<b>WINNIPEG INNER CITY - W CENTRL</b>																			
	F	509	2,258	2,789	2,652	2,831	3,455	3,997	3,856	3,344	2,794	2,663	2,582	2,484	2,092	1,783	1,345	2,854	44,288
	M	598	2,385	2,879	2,799	2,924	3,457	4,143	4,112	3,691	3,084	3,085	3,277	3,060	2,347	1,858	1,214	1,621	46,534
<b>Non-FN Sub-Total(Sex)</b>																			
	F	4,185	16,967	21,832	21,040	22,847	27,451	29,733	29,522	27,729	25,574	25,203	26,240	26,154	23,362	20,139	15,213	32,165	395,356
	M	4,210	18,215	22,709	22,094	24,473	29,332	29,658	29,065	27,197	25,526	25,271	26,299	26,067	22,087	17,955	13,127	20,725	384,010
<b>RHA Sub-Total (Sex)</b>																			
	F	4,185	16,967	21,832	21,040	22,847	27,451	29,733	29,522	27,729	25,574	25,203	26,240	26,154	23,362	20,139	15,213	32,165	395,356
	M	4,210	18,215	22,709	22,094	24,473	29,332	29,658	29,065	27,197	25,526	25,271	26,299	26,067	22,087	17,955	13,127	20,725	384,010
<b>RHA Total</b>																			
		<b>8,395</b>	<b>35,182</b>	<b>44,541</b>	<b>43,134</b>	<b>47,320</b>	<b>56,783</b>	<b>59,391</b>	<b>58,587</b>	<b>54,926</b>	<b>51,100</b>	<b>50,474</b>	<b>52,539</b>	<b>52,221</b>	<b>45,449</b>	<b>38,094</b>	<b>28,340</b>	<b>52,890</b>	<b>779,366</b>

**Winnipeg Health Region**

<b>Municipality</b>	<b>2013</b>	<b>2014</b>	<b>2015</b>	<b>2016</b>	<b>2017</b>
CHARLESWOOD/TUXEDO	45,388	45,465	45,575	46,008	46,609
CHURCHILL TOWN	1,006	1,000	1,004	983	959
EAST KILDONAN COMM	76,061	76,757	77,630	78,982	80,763
EAST ST PAUL RM	9,478	9,589	9,563	9,710	9,806
FORT GARRY COMMUNITY	71,644	75,253	78,254	81,569	84,315
ST BONIFACE COMMUNITY	58,252	59,462	60,158	61,304	62,809
ST JAMES ASSINIBOIA - NORTH	19,716	19,573	19,795	20,997	21,777
ST JAMES ASSINIBOIA - W CENTRL	62,373	62,857	63,454	64,306	65,010
ST VITAL COMMUNITY	69,208	70,311	71,183	72,402	73,322
TRANSCONA COMMUNITY	33,614	34,212	34,585	35,258	35,509
WEST KILDONAN COMMUNITY	65,729	67,761	68,849	70,364	71,214
WEST ST PAUL RM	5,080	5,090	5,207	5,460	5,587
WINNIPEG INNER CITY - NORTH	68,795	69,241	69,876	70,264	70,589
WINNIPEG INNER CITY - SOUTH	58,526	58,777	59,123	59,654	60,275
WINNIPEG INNER CITY - W CENTRL	89,317	90,255	90,133	90,282	90,822
<b>Non-FN Sub-Total</b>	<b>734,187</b>	<b>745,603</b>	<b>754,389</b>	<b>767,543</b>	<b>779,366</b>
<b>R.H.A. Total</b>	<b>734,187</b>	<b>745,603</b>	<b>754,389</b>	<b>767,543</b>	<b>779,366</b>

**Winnipeg Health Region****Age Group 65+**

<b>Municipality</b>	<b>2013</b>	<b>2014</b>	<b>2015</b>	<b>2016</b>	<b>2017</b>
CHARLESWOOD/TUXEDO	9,141	9,525	9,855	10,171	10,601
CHURCHILL TOWN	80	84	87	91	91
EAST KILDONAN COMM	13,394	13,644	14,012	14,423	14,930
EAST ST PAUL RM	1,330	1,398	1,484	1,568	1,651
FORT GARRY COMMUNITY	8,968	9,430	9,797	10,095	10,443
ST BONIFACE COMMUNITY	8,499	8,786	9,010	9,216	9,661
ST JAMES ASSINIBOIA - NORTH	1,864	1,993	2,169	2,324	2,448
ST JAMES ASSINIBOIA - W CENTRL	11,935	12,052	12,097	12,274	12,377
ST VITAL COMMUNITY	10,980	11,482	11,926	12,477	12,996
TRANSCONNA COMMUNITY	3,923	4,056	4,202	4,376	4,526
WEST KILDONAN COMMUNITY	9,211	9,585	10,000	10,306	10,676
WEST ST PAUL RM	818	843	858	896	944
WINNIPEG INNER CITY - NORTH	6,797	6,882	6,920	7,085	7,170
WINNIPEG INNER CITY - SOUTH	9,305	9,506	9,660	9,876	10,135
WINNIPEG INNER CITY - W CENTRL	9,874	10,098	10,229	10,478	10,675
<b>Non-FN Sub-Total</b>	<b>106,119</b>	<b>109,364</b>	<b>112,306</b>	<b>115,656</b>	<b>119,324</b>
<b>R.H.A. Total</b>	<b>106,119</b>	<b>109,364</b>	<b>112,306</b>	<b>115,656</b>	<b>119,324</b>