

---

**Manitoba** 

**Population Report  
June 1, 2015**

**Manitoba Health, Healthy Living and Seniors**

# **Manitoba Health, Healthy Living and Seniors Population Report**

**June 1, 2015**

**Inquiries can be directed to:**

**Manitoba Health, Healthy Living and Seniors  
Health Information Management Branch  
Room 4040  
300 Carlton Street  
Winnipeg Manitoba R3B 3M9**

**Telephone: (204) 788-6354**

# 2015 Population Publication Report - Contents

## 1 Introduction

Foreword

Population Changes June 1, 2014 to June 1, 2015

Deaths by Age (Fig. 1a)

Deaths by Age and Gender (Fig. 1b and 1c)

Migration In and Out of the Province by Age (Fig. 2a)

Migration In and Out of the Province by Age and Gender (Fig. 2b and 2c)

## 2 Population of Manitoba – June 1, 2015

Population of Manitoba by Age and Gender

Population of Manitoba by Age (Fig. 3a)

Population of Manitoba by Age and Gender (Fig. 3b and 3c)

Map of Manitoba RHA Boundaries (Fig. 4)

Population of Manitoba by RHA, Age, and Gender

Population of Manitoba First Nations, by RHA, Age and On/Off Reserve Status

Population of Manitoba by RHA, 2011 – 2015

Percent of Population by RHA, 2011 and 2015 (Fig. 5)

Population of Manitoba by RHA (Age 65+), 2011 – 2015

Percent of Population by RHA (Age 65+), 2011 – 2015 (Fig. 6)

## 3 Population of Regional Health Authorities – June 1, 2015

### Interlake-Eastern RHA

Population by District, Age, and Gender

Population by District, 2011 – 2015

Population by District (Age 65+), 2011 – 2015

Population by Municipality, Age, and Gender

Population by Municipality, 2011 – 2015

Population by Municipality (Age 65+), 2011 – 2015

### Northern Health Authority

Population by District, Age, and Gender

Population by District, 2011 – 2015

Population by District (Age 65+), 2011 – 2015

Population by Municipality, Age, and Gender

Population by Municipality, 2011 – 2015

Population by Municipality (Age 65+), 2011 – 2015

### Prairie Mountain Health

Population by District, Age, and Gender

Population by District, 2011 – 2015

Population by District (Age 65+), 2011 – 2015

Population by Municipality, Age, and Gender

Population by Municipality, 2011 – 2015

Population by Municipality (Age 65+), 2011 – 2015

### **3 Manitoba Population by RHA – June 1, 2015 (cont.)**

#### **Southern Health-Santé Sud**

- Population by District, Age, and Gender
- Population by District, 2011 – 2015
- Population by District (Age 65+), 2011 – 2015
- Population by Municipality, Age, and Gender
- Population by Municipality, 2011 – 2015
- Population by Municipality (Age 65+), 2011 – 2015

#### **Winnipeg RHA**

- Map of Winnipeg Community Area Boundaries (Figure 7)
- Population by Community Area, Neighborhood Cluster, Age, and Gender
- Population by Municipality, Age, and Gender
- Population by Municipality, 2011 – 2015
- Population by Municipality (Age 65+), 2011 – 2015

### **Appendix**

## **Part 1**

# **Manitoba Population Report – 2015**

## **Introduction and Overview**

## FOREWORD

The population data shown in this report are based on records of residents registered with Manitoba Health as at June 1, 2015.

Data for the regions include population of cities, towns, villages, rural municipalities, local government districts, and unorganized territories. It should be noted that villages and towns are separately identified if these are incorporated. If unincorporated, the population counts are included in the rural municipality in which these are located.

Population for small areas (for example, a rural town) can be biased because the mailing address may be reported as the place of residence. An individual residing outside the town, but having a mailing address there, may be counted as living within the town. This bias in the population figures is reduced as the catchment area increases. Thus, regional estimates are not significantly affected by the mis-classification bias. Fluctuations from year to year for these small areas might also be affected by changes to mail delivery locations assigned by Canada Post.

The type of place indicates First Nations, unorganized territory, and municipal status of incorporated places (city, town, village, rural municipality, and local government district). The following list indicates the abbreviations used for types of places:

FN First Nation Band

LGD Local Government District - a designated area having no local government; administered by the province through a resident administrator.

R.H.A. Regional Health Authority

RM Rural Municipality

## POPULATION REPORTING CHANGES

Internal improvements affecting population reporting have enabled more appropriate identification of on-reserve residents of some First Nations communities as of 2012 and again as of 2015. **Please note that the 2015 improvements in identification of on-reserve residents have been applied retrospectively to the 2014 and 2013 population reports,** because the improvements have a significant effect on certain 2013 and 2014 populations in these reports.

Current-year and five-year populations for RHA Districts were tabulated using the RHA District definitions current as of June 1<sup>st</sup>, 2015.

## MUNICIPAL AMALGAMATIONS

A series of municipal amalgamations, which were enacted between November 2013 and May 2014, came into effect as of January 1<sup>st</sup>, 2015. The 2015 population reports use the amalgamated municipalities, because these municipalities are the municipalities defined at the population date. To assist in the transition to reporting on the populations of the the amalgamated municipalities, however, we are also providing populations by pre-amalgamation municipality as an appendix to these reports.

## Population Changes

The purpose of this section is to highlight changes in the population of Manitoba. Changes are determined by comparing the registration file for the current year to that of the previous year. A file is created for additions (residents on the current file but not on the previous file) and one for deletions (residents on the previous file and not on the current file). After determining reason for coverage or cancellation, those coded as deaths, births and other(1) are separated, leaving only arrivals and departures. The deletions are subtracted from the additions with a resulting net migration.

Figures 1a, 1b, and 1c depict the actual number of residents cancelled from the registration system upon notification of death during the period June 1, 2014 to June 1, 2015. Figures 1b and 1c are female and male profiles.

Figures 2a, 2b, and 2c represent population migration. In-migration and out-migration with a resulting net migration trend line are depicted. Manitoba gained population through in-migration between June 1, 2014 and June 1, 2015. There were 30,214 in-migrants and 14,931 out-migrants resulting in a net in-migration of 18,823. Figures 2b and 2c are the female and male trends.

(1) Member of the Armed Forces, inmate of a penitentiary, or not located.

Figure 1a

Number of Deaths by Single Year of Age - June 1, 2014 to June 1, 2015

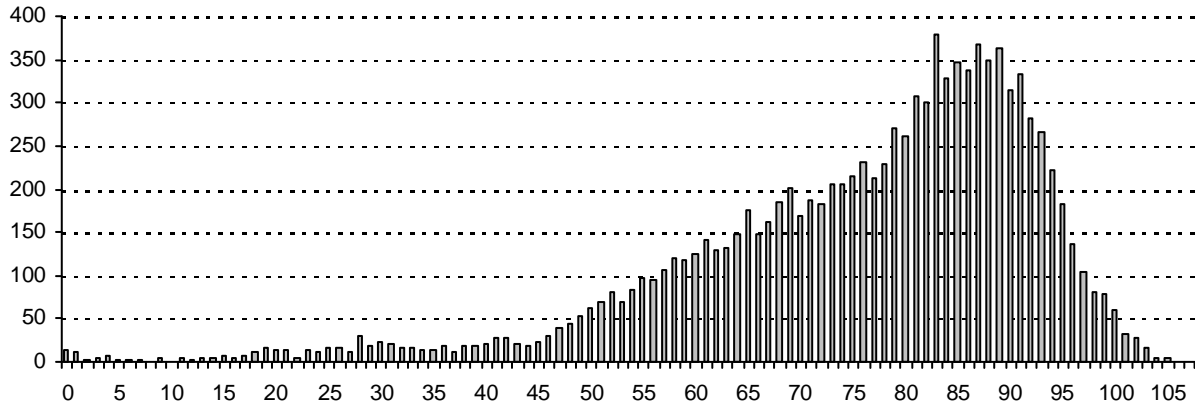

Figure 1b

Number of Female Deaths by Single Year of Age - June 1, 2014 to June 1, 2015

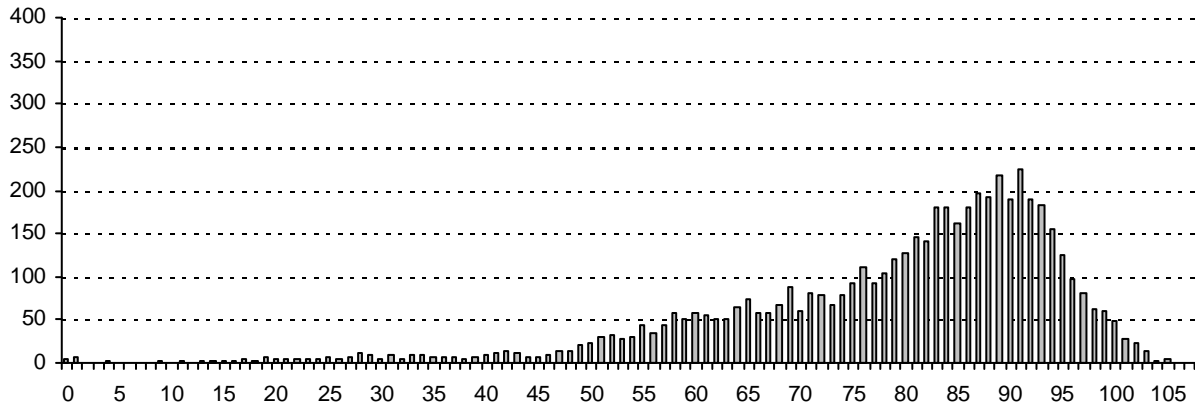

Figure 1c

Number of Male Deaths by Single Year of Age - June 1, 2014 to June 1, 2015

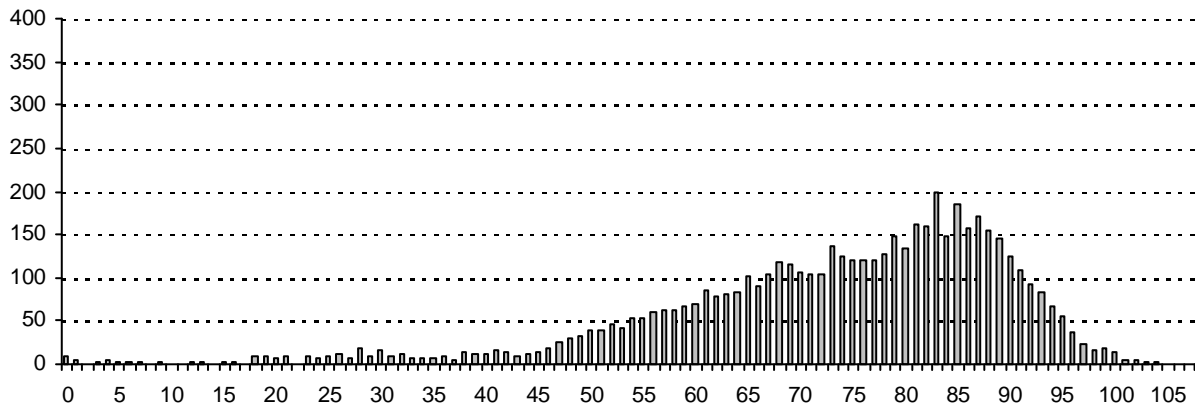



Figure 2a

Total Migration In and Out of the Province and Net Migration by Single Year of Age - June 1, 2014 to June 1, 2015

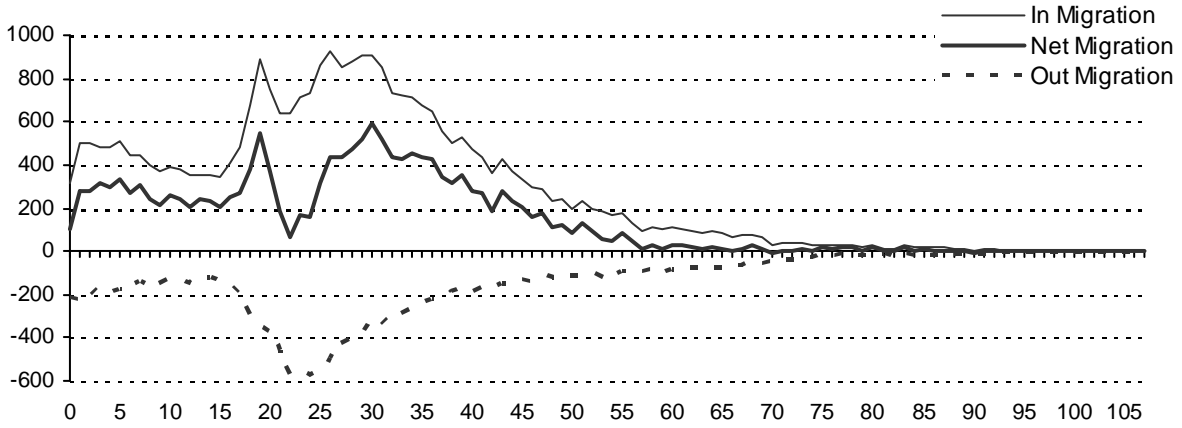

Figure 2b

Migration In and Out of the Province and Net Migration of Females by Single Year of Age - June 1, 2014 to June 1, 2015



Figure 2c

Migration In and Out of the Province and Net Migration of Males by Single Year of Age - June 1, 2014 to June 1, 2015

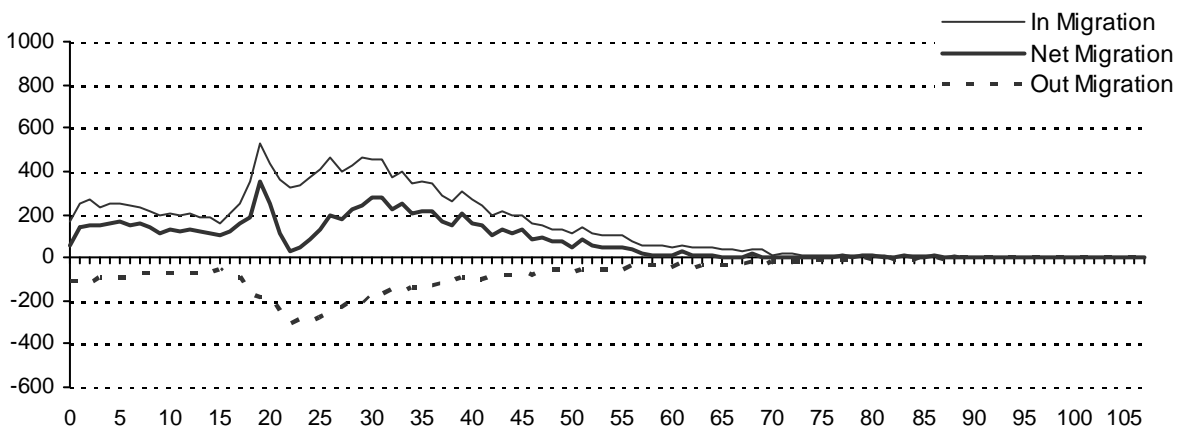

This page intentionally left blank

## **Part 2**

### **Population of Manitoba**

**June 1, 2015**

**Population of Manitoba by single year of age and gender**

Age	Total	Male	Female
Under 1	16,641	8,597	8,044
1	16,677	8,641	8,036
2	16,963	8,758	8,205
3	16,628	8,494	8,134
4	16,780	8,656	8,124
Sub-Total	83,689	43,146	40,543
5	17,163	8,708	8,455
6	17,226	8,711	8,515
7	17,142	8,796	8,346
8	16,777	8,513	8,264
9	16,106	8,266	7,840
Sub-Total	84,414	42,994	41,420
10	15,811	8,122	7,689
11	16,028	8,132	7,896
12	15,910	8,214	7,696
13	15,946	8,290	7,656
14	16,260	8,381	7,879
Sub-Total	79,955	41,139	38,816
15	16,754	8,617	8,137
16	16,780	8,682	8,098
17	16,890	8,732	8,158
18	17,502	9,043	8,459
19	18,529	9,537	8,992
Sub-Total	86,455	44,611	41,844
20	19,171	9,899	9,272
21	19,429	10,136	9,293
22	19,033	9,727	9,306
23	19,696	10,079	9,617
24	19,706	9,966	9,740
Sub-Total	97,035	49,807	47,228
25	19,531	9,904	9,627
26	18,619	9,402	9,217
27	18,113	8,993	9,120
28	18,380	9,190	9,190
29	18,411	9,134	9,277
Sub-Total	93,054	46,623	46,431
30	18,291	9,084	9,207
31	18,235	9,073	9,162
32	18,059	8,976	9,083
33	17,827	8,899	8,928
34	17,662	8,783	8,879
Sub-Total	90,074	44,815	45,259
35	17,382	8,651	8,731
36	17,092	8,498	8,594
37	16,982	8,403	8,579
38	16,708	8,230	8,478
39	16,939	8,500	8,439
Sub-Total	85,103	42,282	42,821
40	16,766	8,354	8,412
41	16,401	8,279	8,122
42	16,622	8,357	8,265
43	16,976	8,492	8,484
44	17,116	8,490	8,626
Sub-Total	83,881	41,972	41,909

Total Population		1,320,343	
Age	Total	Male	Female
45	16,928	8,448	8,480
46	16,732	8,430	8,302
47	16,407	8,315	8,092
48	16,296	8,066	8,230
49	17,484	8,811	8,673
Sub-Total	83,847	42,070	41,777
50	18,590	9,242	9,348
51	18,892	9,532	9,360
52	19,081	9,540	9,541
53	19,019	9,549	9,470
54	18,959	9,590	9,369
Sub-Total	94,541	47,453	47,088
55	18,711	9,474	9,237
56	17,774	8,873	8,901
57	17,644	8,816	8,828
58	17,244	8,592	8,652
59	16,554	8,390	8,164
Sub-Total	87,927	44,145	43,782
60	16,599	8,267	8,332
61	16,010	7,938	8,072
62	15,036	7,219	7,817
63	14,454	7,210	7,244
64	13,882	6,699	7,183
Sub-Total	75,981	37,333	38,648
65	13,567	6,695	6,872
66	13,069	6,347	6,722
67	13,028	6,289	6,739
68	12,828	6,238	6,590
69	10,583	5,050	5,533
Sub-Total	63,075	30,619	32,456
70	9,740	4,791	4,949
71	9,552	4,694	4,858
72	9,136	4,327	4,809
73	8,110	3,834	4,276
74	7,943	3,646	4,297
Sub-Total	44,481	21,292	23,189
75	7,155	3,309	3,846
76	6,847	3,162	3,685
77	6,627	3,047	3,580
78	6,041	2,724	3,317
79	5,960	2,619	3,341
Sub-Total	32,630	14,861	17,769
80	5,473	2,397	3,076
81	5,231	2,298	2,933
82	5,062	2,154	2,908
83	4,851	1,988	2,863
84	4,416	1,725	2,691
Sub-Total	25,033	10,562	14,471
85	4,226	1,661	2,565
86	3,775	1,428	2,347
87	3,615	1,388	2,227
88	2,950	1,005	1,945
89	2,728	923	1,805
Sub-Total	17,294	6,405	10,889

Male	Female	File Status at:	
655,436	664,907	June 1, 2015	
Age	Total	Male	Female
90	2,521	841	1,680
91	2,078	608	1,470
92	1,705	480	1,225
93	1,473	394	1,079
94	1,130	280	850
Sub-Total	8,907	2,603	6,304
95	845	221	624
96	609	157	452
97	444	99	345
98	343	75	268
99	229	44	185
Sub-Total	2,470	596	1,874
100	199	34	165
101	107	23	84
102	77	22	55
103	48	11	37
104	23	4	19
Sub-Total	454	94	360
105	18	3	15
106	10	2	8
107	7	4	3
108	2	1	1
109	3	1	2
Sub-Total	40	11	29
110	2	2	0
111	0	0	0
112	0	0	0
113	0	0	0
114	0	0	0
Sub-Total	2	2	0
115+	1	1	0
Total Population	1,320,343	655,436	664,907

Age Group	Total	Male	Female
0-17	298,482	153,310	145,172
18-64	827,474	415,080	412,394
65-79	140,186	66,772	73,414
80+	54,201	20,274	33,927
Sub-Total	1,320,343	655,436	664,907
65+	194,387	87,046	107,341
70+	131,312	56,427	74,885
85+	29,168	9,712	19,456
90+	11,874	3,307	8,567
Sub-Total	248,058	127,279	120,779
15-24	183,490	94,418	89,072
25-34	183,128	91,438	91,690
35-44	168,984	84,254	84,730
45-54	178,388	89,523	88,865
55-64	163,908	81,478	82,430
65-74	107,556	51,911	55,645
75+	86,831	35,135	51,696

Figure 3a

Manitoba Health Population by Single Year of Age, June 1, 2015

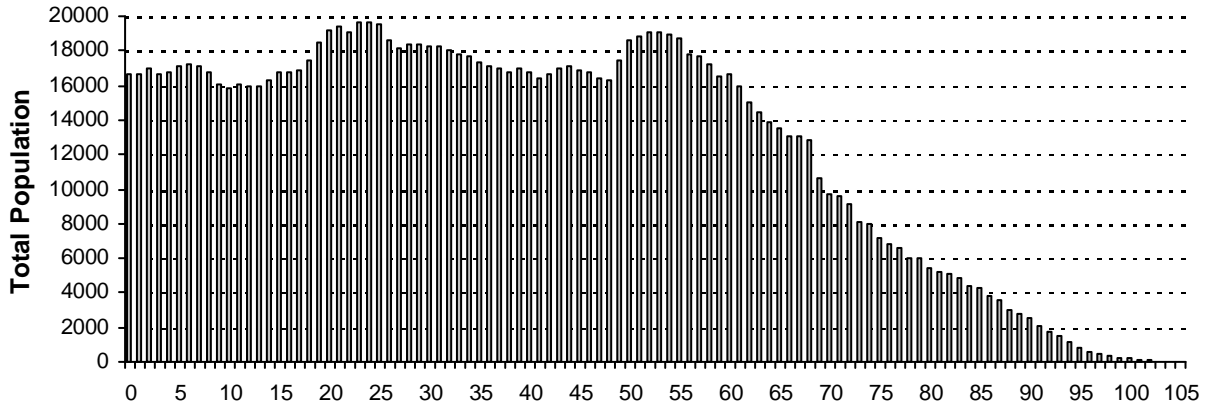

Figure 3b

Manitoba Health Female Population by Single Year of Age, June 1, 2015

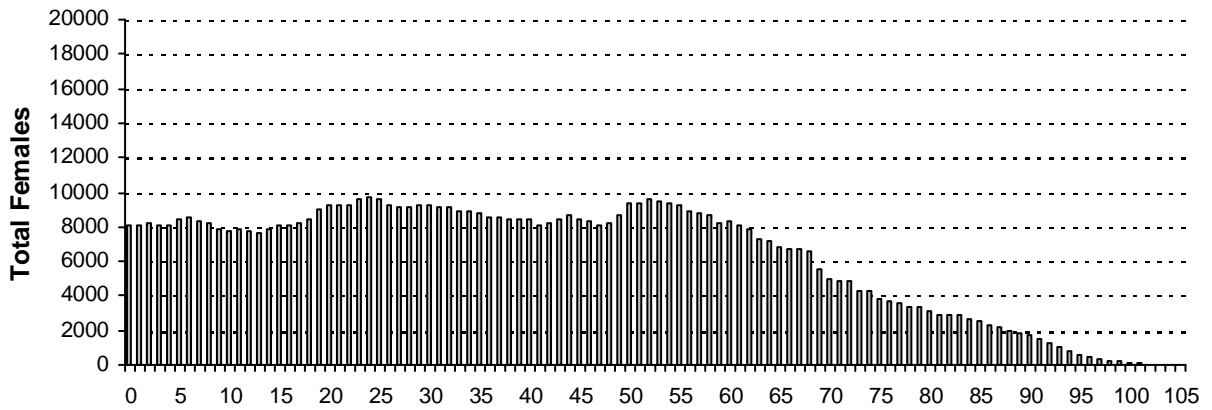
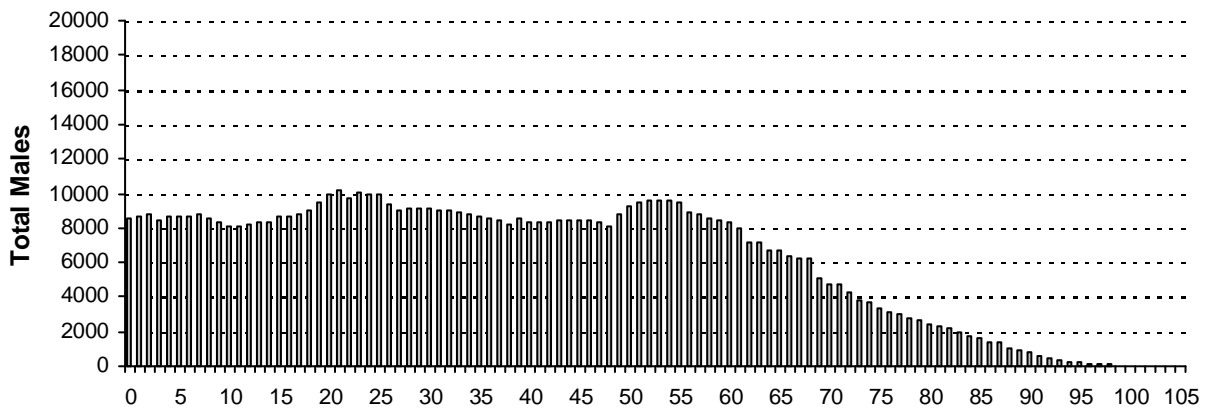
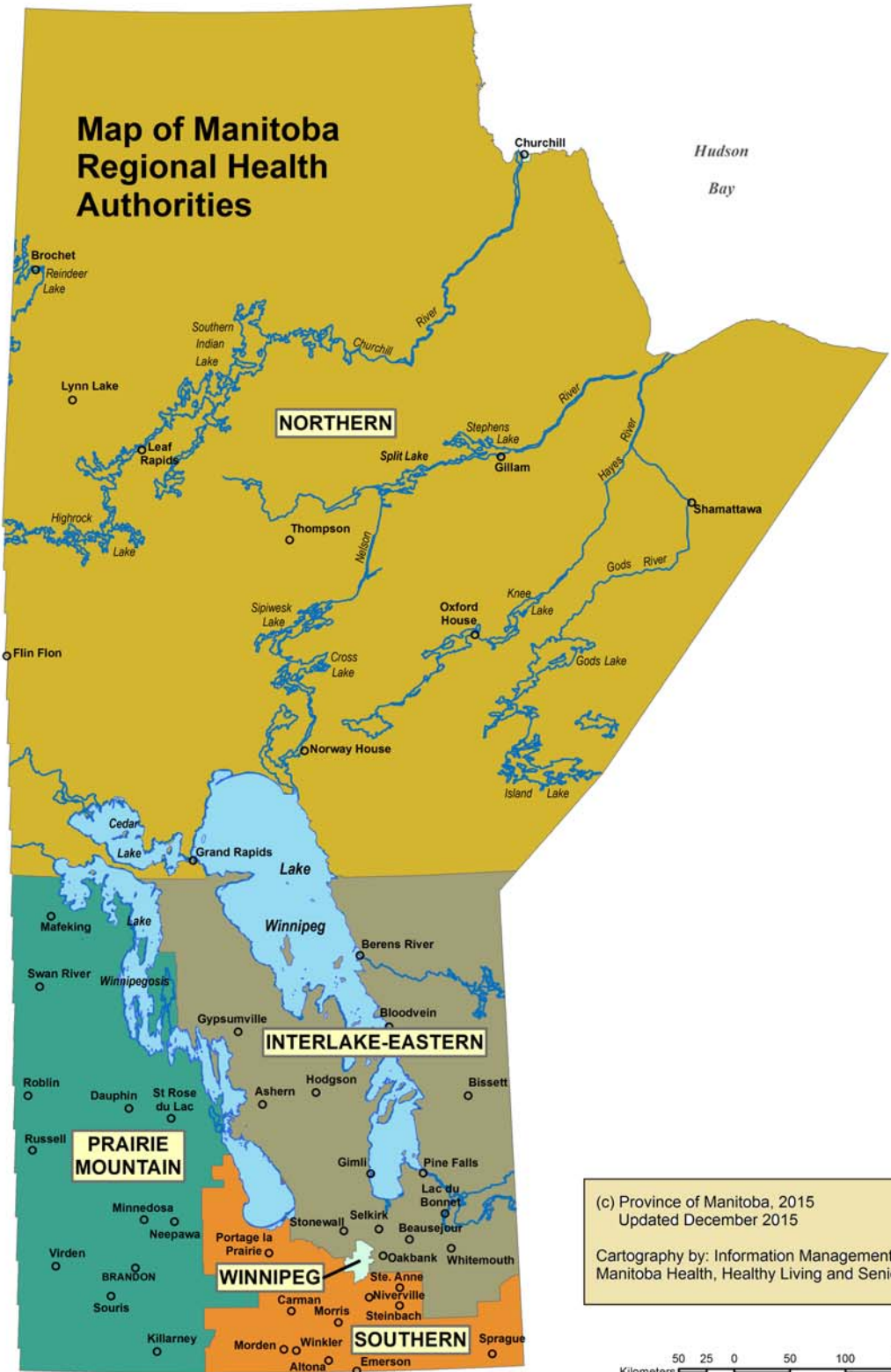

Figure 3c

Manitoba Health Male Population by Single Year of Age, June 1, 2015



# Map of Manitoba Regional Health Authorities



(c) Province of Manitoba, 2015  
 Updated December 2015  
 Cartography by: Information Management & Analytics  
 Manitoba Health, Healthy Living and Seniors

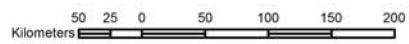

**Population of Manitoba by Regional Health Authority (R.H.A.)(1), Gender, and Age Group - June 1, 2015**

R.H.A.	Gender	Under 1	1 - 4	5 - 9	10 - 14	15 - 19	20 - 24	25 - 29	30 - 34	35 - 39	40 - 44	45 - 49	50 - 54	55 - 59	60 - 64	65 - 69	70 - 74	75 +	Total
<b>01 - Winnipeg Health Region</b>																			
	F	4,030	16,254	21,025	20,286	22,854	27,477	28,169	27,881	26,075	25,073	24,895	27,444	25,338	22,546	19,040	13,302	31,557	383,246
	M	4,235	17,298	21,799	21,591	24,363	28,848	28,206	27,391	25,561	24,908	24,892	27,688	25,010	20,946	16,967	11,527	19,913	371,143
	<b>T</b>	<b>8,265</b>	<b>33,552</b>	<b>42,824</b>	<b>41,877</b>	<b>47,217</b>	<b>56,325</b>	<b>56,375</b>	<b>55,272</b>	<b>51,636</b>	<b>49,981</b>	<b>49,787</b>	<b>55,132</b>	<b>50,348</b>	<b>43,492</b>	<b>36,007</b>	<b>24,829</b>	<b>51,470</b>	<b>754,389</b>
<b>02 - Prairie Mountain Health Region</b>																			
	F	1,035	4,213	5,292	4,836	5,034	5,593	5,549	5,261	5,110	4,947	4,681	5,848	5,839	5,318	4,653	3,491	8,387	85,087
	M	1,066	4,554	5,589	5,057	5,252	5,698	5,400	5,430	5,091	5,015	4,767	5,573	5,780	5,303	4,523	3,302	5,990	83,390
	<b>T</b>	<b>2,101</b>	<b>8,767</b>	<b>10,881</b>	<b>9,893</b>	<b>10,286</b>	<b>11,291</b>	<b>10,949</b>	<b>10,691</b>	<b>10,201</b>	<b>9,962</b>	<b>9,448</b>	<b>11,421</b>	<b>11,619</b>	<b>10,621</b>	<b>9,176</b>	<b>6,793</b>	<b>14,377</b>	<b>168,477</b>
<b>03 - Interlake-Eastern Health Region</b>																			
	F	713	2,889	3,622	3,677	3,995	3,898	3,526	3,313	3,326	3,753	4,302	5,222	4,883	4,494	3,870	2,683	4,634	62,800
	M	766	3,005	3,894	3,823	4,288	4,472	3,734	3,387	3,350	3,849	4,208	5,343	5,164	4,602	3,893	2,858	3,837	64,473
	<b>T</b>	<b>1,479</b>	<b>5,894</b>	<b>7,516</b>	<b>7,500</b>	<b>8,283</b>	<b>8,370</b>	<b>7,260</b>	<b>6,700</b>	<b>6,676</b>	<b>7,602</b>	<b>8,510</b>	<b>10,565</b>	<b>10,047</b>	<b>9,096</b>	<b>7,763</b>	<b>5,541</b>	<b>8,471</b>	<b>127,273</b>
<b>04 - Northern Health Region</b>																			
	F	786	3,185	3,964	3,114	3,072	3,236	2,951	2,538	2,281	2,235	2,171	2,158	1,846	1,354	995	662	904	37,452
	M	868	3,305	4,011	3,357	3,203	3,231	2,901	2,408	2,294	2,253	2,286	2,306	2,042	1,502	1,117	663	748	38,495
	<b>T</b>	<b>1,654</b>	<b>6,490</b>	<b>7,975</b>	<b>6,471</b>	<b>6,275</b>	<b>6,467</b>	<b>5,852</b>	<b>4,946</b>	<b>4,575</b>	<b>4,488</b>	<b>4,457</b>	<b>4,464</b>	<b>3,888</b>	<b>2,856</b>	<b>2,112</b>	<b>1,325</b>	<b>1,652</b>	<b>75,947</b>
<b>05 - Southern Health-Santé Sud Region</b>																			
	F	1,480	5,958	7,517	6,903	6,889	7,024	6,236	6,266	6,029	5,901	5,728	6,416	5,876	4,936	3,898	3,051	6,214	96,322
	M	1,662	6,387	7,701	7,311	7,505	7,558	6,382	6,199	5,986	5,947	5,917	6,543	6,149	4,980	4,119	2,942	4,647	97,935
	<b>T</b>	<b>3,142</b>	<b>12,345</b>	<b>15,218</b>	<b>14,214</b>	<b>14,394</b>	<b>14,582</b>	<b>12,618</b>	<b>12,465</b>	<b>12,015</b>	<b>11,848</b>	<b>11,645</b>	<b>12,959</b>	<b>12,025</b>	<b>9,916</b>	<b>8,017</b>	<b>5,993</b>	<b>10,861</b>	<b>194,257</b>
<b>Manitoba</b>																			
	F	8,044	32,499	41,420	38,816	41,844	47,228	46,431	45,259	42,821	41,909	41,777	47,088	43,782	38,648	32,456	23,189	51,696	664,907
	M	8,597	34,549	42,994	41,139	44,611	49,807	46,623	44,815	42,282	41,972	42,070	47,453	44,145	37,333	30,619	21,292	35,135	655,436
	<b>T</b>	<b>16,641</b>	<b>67,048</b>	<b>84,414</b>	<b>79,955</b>	<b>86,455</b>	<b>97,035</b>	<b>93,054</b>	<b>90,074</b>	<b>85,103</b>	<b>83,881</b>	<b>83,847</b>	<b>94,541</b>	<b>87,927</b>	<b>75,981</b>	<b>63,075</b>	<b>44,481</b>	<b>86,831</b>	<b>1,320,343</b>
<b>First Nations Summary</b>																			
	F	1,288	4,929	6,296	4,828	4,649	4,851	4,123	3,401	2,931	2,859	2,791	2,445	1,780	1,240	802	555	651	50,419
	M	1,338	5,252	6,341	5,160	4,750	4,858	3,785	3,255	2,634	2,539	2,503	2,191	1,665	1,101	780	499	466	49,117
	<b>T</b>	<b>2,626</b>	<b>10,181</b>	<b>12,637</b>	<b>9,988</b>	<b>9,399</b>	<b>9,709</b>	<b>7,908</b>	<b>6,656</b>	<b>5,565</b>	<b>5,398</b>	<b>5,294</b>	<b>4,636</b>	<b>3,445</b>	<b>2,341</b>	<b>1,582</b>	<b>1,054</b>	<b>1,117</b>	<b>99,536</b>

(1) First nations residents are allocated to municipality and RHA by postal code. Summary includes all First Nations people regardless of where they reside.

**Population by Regional Health Authority (1), First Nations On/Off Reserve, and Age Group - June 1, 2015**

R.H.A.	Gender	Under 1	1 - 4	5 - 9	10 - 14	15 - 19	20 - 24	25 - 29	30 - 34	35 - 39	40 - 44	45 - 49	50 - 54	55 - 59	60 - 64	65 - 69	70 - 74	75 +	Total
01 – Winnipeg Health Region																			
	On	0	0	0	0	0	0	0	0	0	0	0	0	0	0	0	0	0	0
	Off	681	2,637	3,364	2,783	2,618	2,784	2,200	1,996	1,558	1,490	1,384	1,139	734	524	338	190	206	26,626
	<b>T</b>	<b>681</b>	<b>2,637</b>	<b>3,364</b>	<b>2,783</b>	<b>2,618</b>	<b>2,784</b>	<b>2,200</b>	<b>1,996</b>	<b>1,558</b>	<b>1,490</b>	<b>1,384</b>	<b>1,139</b>	<b>734</b>	<b>524</b>	<b>338</b>	<b>190</b>	<b>206</b>	<b>26,626</b>
02 – Prairie Mountain Health Region																			
	On	144	509	699	558	479	507	399	351	298	331	343	346	254	161	131	94	90	5,694
	Off	144	646	745	505	511	583	495	459	309	244	249	241	169	109	57	56	43	5,565
	<b>T</b>	<b>288</b>	<b>1,155</b>	<b>1,444</b>	<b>1,063</b>	<b>990</b>	<b>1,090</b>	<b>894</b>	<b>810</b>	<b>607</b>	<b>575</b>	<b>592</b>	<b>587</b>	<b>423</b>	<b>270</b>	<b>188</b>	<b>150</b>	<b>133</b>	<b>11,259</b>
03 – Interlake-Eastern Health Region																			
	On	224	998	1,221	1,054	1,016	1,014	793	721	629	673	743	702	553	369	251	176	217	11,354
	Off	87	298	329	274	312	362	262	222	188	163	153	147	109	82	55	26	31	3,100
	<b>T</b>	<b>311</b>	<b>1,296</b>	<b>1,550</b>	<b>1,328</b>	<b>1,328</b>	<b>1,376</b>	<b>1,055</b>	<b>943</b>	<b>817</b>	<b>836</b>	<b>896</b>	<b>849</b>	<b>662</b>	<b>451</b>	<b>306</b>	<b>202</b>	<b>248</b>	<b>14,454</b>
04 – Northern Health Region																			
	On	846	3,255	4,027	3,230	2,865	2,927	2,440	1,829	1,687	1,690	1,667	1,375	1,121	767	549	403	412	31,090
	Off	287	1,044	1,324	855	837	817	751	578	483	408	379	355	231	148	101	45	55	8,698
	<b>T</b>	<b>1,133</b>	<b>4,299</b>	<b>5,351</b>	<b>4,085</b>	<b>3,702</b>	<b>3,744</b>	<b>3,191</b>	<b>2,407</b>	<b>2,170</b>	<b>2,098</b>	<b>2,046</b>	<b>1,730</b>	<b>1,352</b>	<b>915</b>	<b>650</b>	<b>448</b>	<b>467</b>	<b>39,788</b>
05-Southern Health-Santé Sud Region																			
	On	121	435	547	436	450	411	310	296	231	251	234	218	176	121	69	45	37	4,388
	Off	92	359	381	293	311	304	258	204	182	148	142	113	98	60	31	19	26	3,021
	<b>T</b>	<b>213</b>	<b>794</b>	<b>928</b>	<b>729</b>	<b>761</b>	<b>715</b>	<b>568</b>	<b>500</b>	<b>413</b>	<b>399</b>	<b>376</b>	<b>331</b>	<b>274</b>	<b>181</b>	<b>100</b>	<b>64</b>	<b>63</b>	<b>7,409</b>
Manitoba																			
	On	1,335	5,197	6,494	5,278	4,810	4,859	3,942	3,197	2,845	2,945	2,987	2,641	2,104	1,418	1,000	718	756	52,526
	Off	1,291	4,984	6,143	4,710	4,589	4,850	3,966	3,459	2,720	2,453	2,307	1,995	1,341	923	582	336	361	47,010
	<b>T</b>	<b>2,626</b>	<b>10,181</b>	<b>12,637</b>	<b>9,988</b>	<b>9,399</b>	<b>9,709</b>	<b>7,908</b>	<b>6,656</b>	<b>5,565</b>	<b>5,398</b>	<b>5,294</b>	<b>4,636</b>	<b>3,445</b>	<b>2,341</b>	<b>1,582</b>	<b>1,054</b>	<b>1,117</b>	<b>99,536</b>

(1) First nations residents are allocated to municipality and RHA by postal code. Summary includes all First Nations people regardless of where they reside.



**Summary of Provincial Population by Regional Health Authority**

<b>Regional Health Authority</b>	<b>2011</b>	<b>2012</b>	<b>2013</b>	<b>2014</b>	<b>2015</b>
<b>Winnipeg Health Region</b>	710,789	723,491	734,187	745,603	754,389
<b>Prairie Mountain Health Region</b>	164,102	165,676	167,121	167,842	168,477
<b>Interlake-Eastern Health Region</b>	122,171	124,720	125,845	126,674	127,273
<b>Northern Health Region</b>	73,651	74,175	74,731	75,349	75,947
<b>Southern Health-Santé Sud Region</b>	179,771	183,326	187,384	190,841	194,257
<b>Provincial Total</b>	<b>1,250,484</b>	<b>1,271,388</b>	<b>1,289,268</b>	<b>1,306,309</b>	<b>1,320,343</b>

**Figure 5**  
**Percent of Population for Regional Health Authority**  
**June 1, 2011 and 2015**

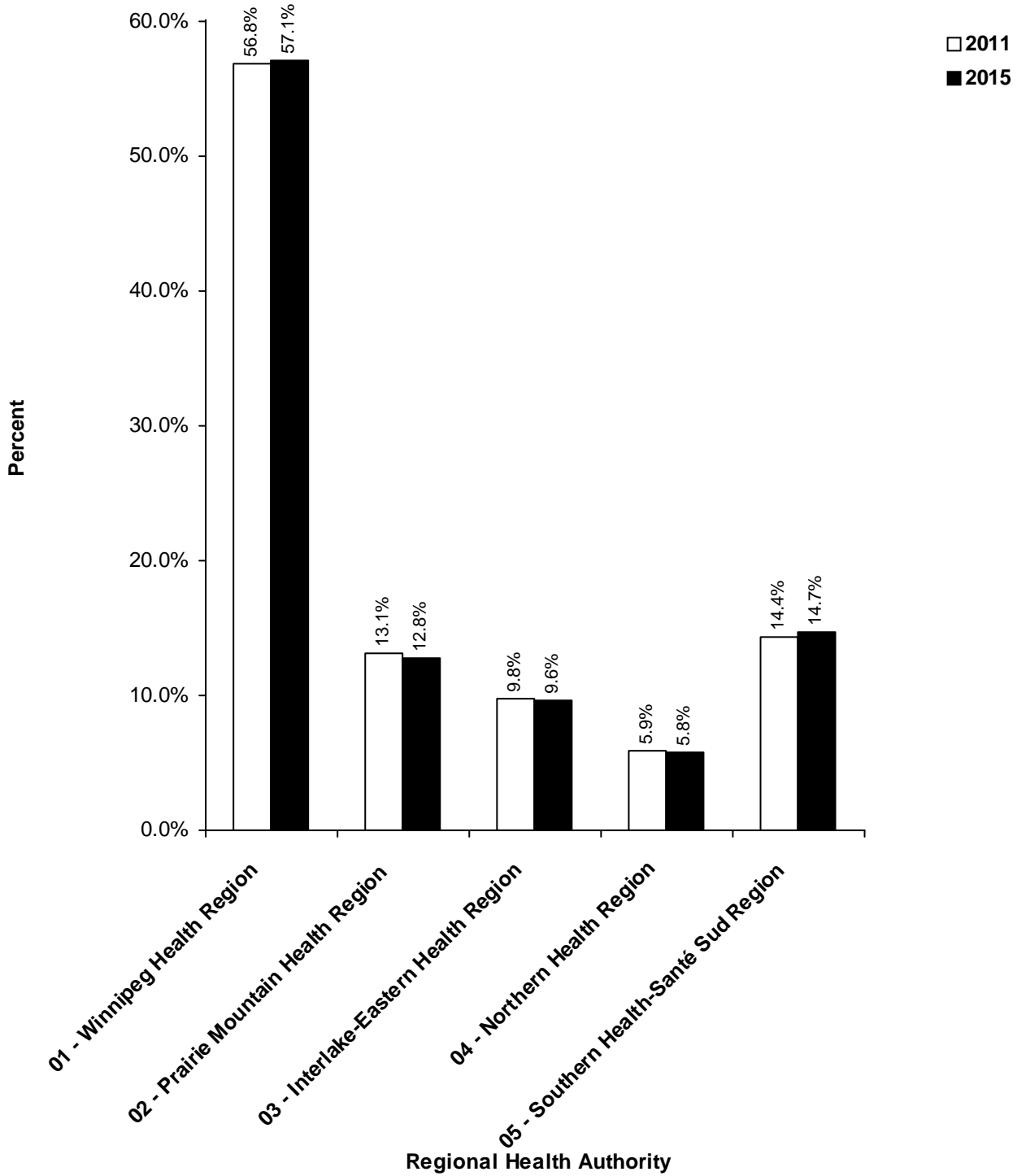

**Summary of Provincial Population by Regional Health Authority****Age Group 65+**

<b>Regional Health Authority</b>	<b>2011</b>	<b>2012</b>	<b>2013</b>	<b>2014</b>	<b>2015</b>
<b>Winnipeg Health Region</b>	99,736	102,883	106,119	109,364	112,306
<b>Prairie Mountain Health Region</b>	28,608	29,070	29,540	30,033	30,346
<b>Interlake-Eastern Health Region</b>	18,869	19,760	20,571	21,163	21,775
<b>Northern Health Region</b>	4,337	4,522	4,737	4,926	5,089
<b>Southern Health-Santé Sud Region</b>	21,998	22,723	23,477	24,178	24,871
<b>Provincial Total</b>	<b>173,548</b>	<b>178,958</b>	<b>184,444</b>	<b>189,664</b>	<b>194,387</b>

**Figure 6**  
**Percent of Population for Age Group 65+ by**  
**Regional Health Authority**  
**June 1, 2011 and 2015**

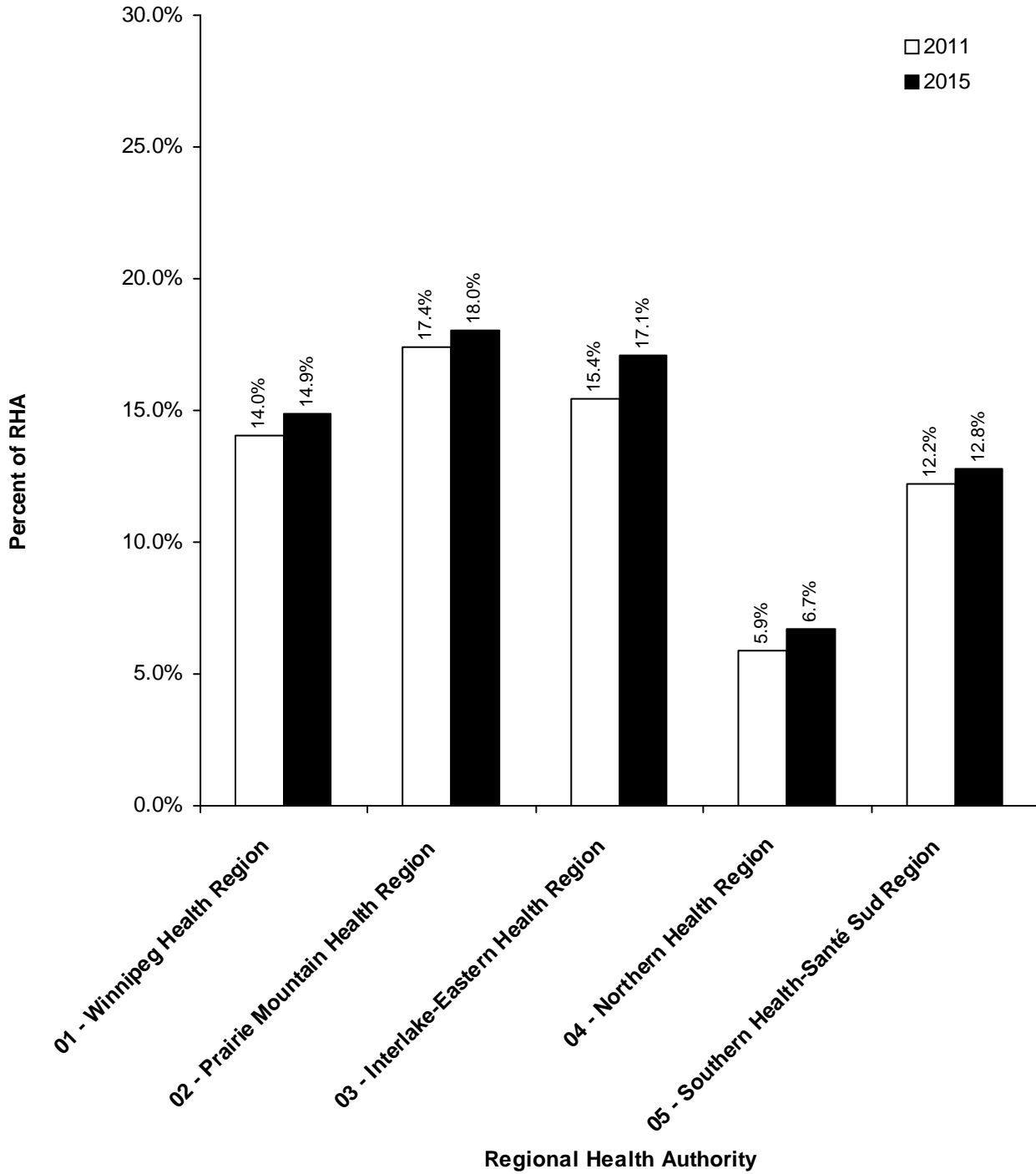

## **Part 3**

# **Population of Regional Health Authorities**

**June 1, 2015**

## **Population of Interlake-Eastern RHA**

**June 1, 2015**

# Manitoba RHAs -- Interlake-Eastern

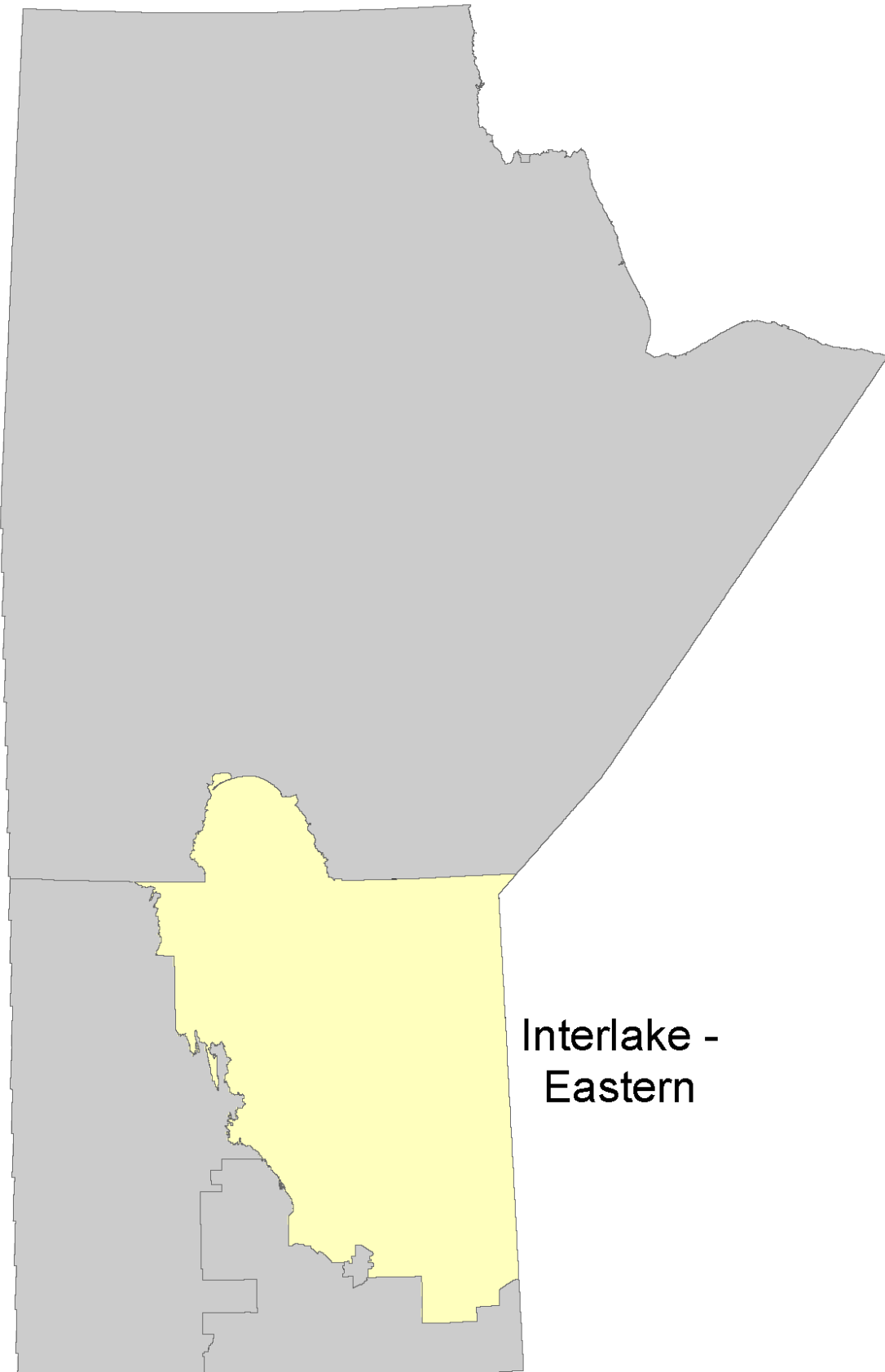

Interlake -  
Eastern

**Manitoba Health, Healthy Living and Seniors Population Report - June 1, 2015**

**Interlake-Eastern Health Region**

District	Gender	Under 1	1 - 4	5 - 9	10 - 14	15 - 19	20 - 24	25 - 29	30 - 34	35 - 39	40 - 44	45 - 49	50 - 54	55 - 59	60 - 64	65 - 69	70 - 74	75 +	Total
<b>Interlake-Eastern East Zone</b>																			
Beausejour																			
	F	51	213	220	260	272	259	263	283	265	293	288	366	319	310	251	186	397	4,496
	M	53	213	259	263	295	298	279	280	296	339	311	360	360	331	238	181	296	4,652
Pinawa/Lac du Bonnet																			
	F	24	106	137	149	165	146	152	130	127	190	210	335	378	451	434	298	407	3,839
	M	35	119	143	141	180	214	157	150	146	168	197	341	405	415	440	335	419	4,005
Whiteshell																			
	F	14	51	61	72	76	84	81	80	60	68	77	126	132	138	109	83	116	1,428
	M	20	47	58	71	79	90	97	68	62	76	93	148	148	158	134	80	121	1,550
	F	89	370	418	481	513	489	496	493	452	551	575	827	829	899	794	567	920	9,763
	M	108	379	460	475	554	602	533	498	504	583	601	849	913	904	812	596	836	10,207

**Interlake-Eastern North Zone**

Eriksdale/Ashern																			
	F	51	173	224	202	221	231	194	151	140	172	187	215	214	159	160	120	241	3,055
	M	42	196	226	191	234	277	207	191	165	181	215	206	219	198	162	118	202	3,230
Fisher/Peguis																			
	F	40	229	303	240	257	238	221	182	168	185	221	255	203	153	128	97	180	3,300
	M	70	253	312	230	281	287	234	214	172	186	203	260	236	164	133	104	134	3,473
Powerview/Pine Falls																			
	F	52	217	284	285	265	236	188	186	182	160	202	183	194	187	124	67	132	3,144
	M	50	199	305	275	262	258	186	207	183	188	190	228	206	180	131	92	123	3,263
	F	143	619	811	727	743	705	603	519	490	517	610	653	611	499	412	284	553	9,499
	M	162	648	843	696	777	822	627	612	520	555	608	694	661	542	426	314	459	9,966

**Interlake-Eastern Northern Remote Zone**

Northern Remote																			
	F	70	220	236	182	177	177	162	122	104	101	113	94	72	41	23	24	25	1,943
	M	47	201	241	216	182	204	137	122	109	114	126	111	92	59	34	21	13	2,029
	F	70	220	236	182	177	177	162	122	104	101	113	94	72	41	23	24	25	1,943
	M	47	201	241	216	182	204	137	122	109	114	126	111	92	59	34	21	13	2,029



**Manitoba Health, Healthy Living and Seniors Population Report - June 1, 2015**

**Interlake-Eastern Health Region**

District	Gender	Under 1	1 - 4	5 - 9	10 - 14	15 - 19	20 - 24	25 - 29	30 - 34	35 - 39	40 - 44	45 - 49	50 - 54	55 - 59	60 - 64	65 - 69	70 - 74	75 +	Total
<b>Interlake-Eastern Selkirk Zone</b>																			
Selkirk																			
	F	58	186	264	252	326	352	311	306	272	298	330	394	363	356	315	260	738	5,381
	M	56	191	287	268	314	353	334	278	250	277	287	355	335	331	273	185	377	4,751
	F	58	186	264	252	326	352	311	306	272	298	330	394	363	356	315	260	738	5,381
	M	56	191	287	268	314	353	334	278	250	277	287	355	335	331	273	185	377	4,751
<b>Interlake-Eastern South Zone</b>																			
Springfield																			
	F	85	339	399	442	462	429	383	427	457	497	534	627	562	472	393	233	318	7,059
	M	94	356	430	463	527	472	411	402	437	490	506	653	573	488	397	294	312	7,305
St. Clements																			
	F	38	144	226	231	265	247	201	190	240	268	344	434	387	300	275	170	193	4,153
	M	42	159	211	230	305	275	221	218	200	271	354	457	415	326	286	194	222	4,386
Stonewall/Teulon																			
	F	94	435	526	547	594	592	586	517	551	625	672	833	713	608	502	351	689	9,435
	M	111	457	610	552	631	738	640	540	554	599	674	828	790	618	504	356	502	9,704
Wpg Beach/St. Andrews																			
	F	65	275	374	456	511	493	417	412	427	528	688	830	708	656	547	354	401	8,142
	M	63	292	417	500	556	562	447	382	418	562	631	825	789	694	554	408	430	8,530
	F	282	1,193	1,525	1,676	1,832	1,761	1,587	1,546	1,675	1,918	2,238	2,724	2,370	2,036	1,717	1,108	1,601	28,789
	M	310	1,264	1,668	1,745	2,019	2,047	1,719	1,542	1,609	1,922	2,165	2,763	2,567	2,126	1,741	1,252	1,466	29,925

Manitoba Health, Healthy Living and Seniors Population Report - June 1, 2015

Interlake-Eastern Health Region

District	Gender	Under 1	1 - 4	5 - 9	10 - 14	15 - 19	20 - 24	25 - 29	30 - 34	35 - 39	40 - 44	45 - 49	50 - 54	55 - 59	60 - 64	65 - 69	70 - 74	75 +	Total
<b>Interlake-Eastern West Zone</b>																			
Arborg/Riverton																			
	F	33	131	167	153	180	165	169	123	126	132	142	134	170	151	133	99	210	2,418
	M	37	147	187	191	185	169	168	132	137	145	146	180	160	149	127	115	156	2,531
Gimli																			
	F	21	88	109	105	115	125	98	119	116	126	172	229	296	340	329	242	405	3,035
	M	28	93	96	111	127	141	106	116	115	131	147	226	255	304	317	243	370	2,926
St. Laurent																			
	F	17	82	92	101	109	124	100	85	91	110	122	167	172	172	147	99	182	1,972
	M	18	82	112	121	130	134	110	87	106	122	128	165	181	187	163	132	160	2,138
	F	71	301	368	359	404	414	367	327	333	368	436	530	638	663	609	440	797	7,425
	M	83	322	395	423	442	444	384	335	358	398	421	571	596	640	607	490	686	7,595

<b>RHA Sub-Total (Sex)</b>	F	713	2,889	3,622	3,677	3,995	3,898	3,526	3,313	3,326	3,753	4,302	5,222	4,883	4,494	3,870	2,683	4,634	62,800
	M	766	3,005	3,894	3,823	4,288	4,472	3,734	3,387	3,350	3,849	4,208	5,343	5,164	4,602	3,893	2,858	3,837	64,473
<b>RHA Total</b>		<b>1,479</b>	<b>5,894</b>	<b>7,516</b>	<b>7,500</b>	<b>8,283</b>	<b>8,370</b>	<b>7,260</b>	<b>6,700</b>	<b>6,676</b>	<b>7,602</b>	<b>8,510</b>	<b>10,565</b>	<b>10,047</b>	<b>9,096</b>	<b>7,763</b>	<b>5,541</b>	<b>8,471</b>	<b>127,273</b>

**Interlake-Eastern Health Region**

<b>District</b>	<b>2011</b>	<b>2012</b>	<b>2013</b>	<b>2014</b>	<b>2015</b>
<b>Interlake-Eastern East Zone</b>					
Beausejour	8,459	8,662	8,828	9,039	9,148
Pinawa/Lac du Bonnet	7,937	7,951	7,932	7,908	7,844
Whiteshell	2,981	2,962	2,959	2,998	2,978
<b>Interlake-Eastern North Zone</b>					
Eriksdale/Ashern	6,872	6,775	6,655	6,425	6,285
Fisher/Peguis	6,515	6,497	6,649	6,712	6,773
Powerview/Pine Falls	6,262	6,365	6,391	6,456	6,407
<b>Interlake-Eastern Northern Remote Zone</b>					
Northern Remote	3,711	3,736	3,863	3,903	3,972
<b>Interlake-Eastern Selkirk Zone</b>					
Selkirk	9,814	9,819	9,884	10,013	10,132
<b>Interlake-Eastern South Zone</b>					
Springfield	13,294	13,581	13,808	14,066	14,364
St. Clements	6,759	8,186	8,352	8,492	8,539
Stonewall/Teulon	18,554	18,760	18,875	19,065	19,139
Wpg Beach/St. Andrews	16,154	16,468	16,562	16,587	16,672
<b>Interlake-Eastern West Zone</b>					
Arborg/Riverton	4,832	4,902	4,972	4,909	4,949
Gimli	5,809	5,883	5,922	5,982	5,961
St. Laurent	4,218	4,173	4,193	4,119	4,110
<b>R.H.A. Total</b>	<b>122,171</b>	<b>124,720</b>	<b>125,845</b>	<b>126,674</b>	<b>127,273</b>

Note: Manitoba Health Districts are defined by the RHAs, and are subject to change over time. For comparability, all populations have been tabulated using current district definitions, even if different definitions were in use during that population's year.

Interlake-Eastern Health Region	Age Group 65+				
	District	2011	2012	2013	2014
<b>Interlake-Eastern East Zone</b>					
Beausejour	1,381	1,438	1,467	1,507	1,549
Pinawa/Lac du Bonnet	2,041	2,128	2,199	2,287	2,333
Whiteshell	577	601	616	635	643
<b>Interlake-Eastern North Zone</b>					
Eriksdale/Ashern	969	974	983	989	1,003
Fisher/Peguis	734	745	769	769	776
Powerview/Pine Falls	590	615	655	672	669
<b>Interlake-Eastern Northern Remote Zone</b>					
Northern Remote	123	136	134	138	140
<b>Interlake-Eastern Selkirk Zone</b>					
Selkirk	1,882	1,937	1,992	2,080	2,148
<b>Interlake-Eastern South Zone</b>					
Springfield	1,504	1,595	1,716	1,828	1,947
St. Clements	1,038	1,165	1,246	1,295	1,340
Stonewall/Teulon	2,516	2,653	2,770	2,826	2,904
Wpg Beach/St. Andrews	2,229	2,384	2,534	2,591	2,694
<b>Interlake-Eastern West Zone</b>					
Arborg/Riverton	747	768	796	823	840
Gimli	1,710	1,783	1,830	1,862	1,906
St. Laurent	828	838	864	861	883
<b>R.H.A. Total</b>	<b>18,869</b>	<b>19,760</b>	<b>20,571</b>	<b>21,163</b>	<b>21,775</b>

Note: Manitoba Health Districts are defined by the RHAs, and are subject to change over time. For comparability, all populations have been tabulated using current district definitions, even if different definitions were in use during that population's year.

Manitoba Health, Healthy Living and Seniors Population Report - June 1, 2015

Interlake-Eastern Health Region

Municipality	Gender	Under 1	1 - 4	5 - 9	10 - 14	15 - 19	20 - 24	25 - 29	30 - 34	35 - 39	40 - 44	45 - 49	50 - 54	55 - 59	60 - 64	65 - 69	70 - 74	75 +	Total
Alexander RM																			
	F	9	35	39	39	35	37	41	32	26	36	39	84	94	95	86	52	65	844
	M	7	46	45	19	34	63	41	38	32	33	44	82	87	95	74	62	79	881
Arborg Town																			
	F	23	95	96	70	66	77	110	71	71	63	48	45	57	46	45	30	94	1,107
	M	25	103	94	96	74	59	87	68	68	77	50	65	46	37	39	41	60	1,089
Armstrong RM																			
	F	4	25	27	37	46	46	34	23	34	38	41	61	64	54	48	42	63	687
	M	7	28	31	50	53	47	36	29	30	37	47	69	64	64	59	43	49	743
Beausejour Town																			
	F	30	118	137	180	188	181	174	170	165	203	202	249	202	209	167	123	313	3,011
	M	33	131	148	186	210	212	187	184	196	213	215	231	223	216	164	108	212	3,069
Brokenhead RM																			
	F	21	95	83	80	84	78	89	113	100	90	86	117	117	101	84	63	84	1,485
	M	20	82	111	77	85	86	92	96	100	126	96	129	137	115	74	73	84	1,583
Coldwell RM																			
	F	5	30	33	31	26	39	32	37	27	32	34	45	50	45	45	25	74	610
	M	4	29	41	39	35	49	41	32	42	41	36	35	53	51	45	41	61	675
Dunnottar Village																			
	F	0	0	1	1	2	0	2	0	1	0	1	2	7	3	6	3	13	42
	M	0	0	0	2	2	3	0	1	1	1	3	3	3	4	4	4	9	40
Fisher RM																			
	F	20	61	107	95	105	90	80	76	63	66	74	96	100	63	68	53	106	1,323
	M	29	82	110	72	97	112	86	67	61	58	82	99	84	83	61	56	77	1,316
Gimli RM																			
	F	21	88	109	105	115	125	98	119	116	126	172	229	296	340	329	242	405	3,035
	M	28	93	96	111	127	141	106	116	115	131	147	226	255	304	317	243	370	2,926
Grahamdale RM																			
	F	7	39	59	59	67	53	55	42	32	47	47	64	76	47	52	44	61	851
	M	12	54	55	45	52	84	54	53	53	41	54	65	79	70	53	37	69	930
Lac du Bonnet RM																			
	F	1	8	9	15	25	28	18	11	17	23	35	64	46	52	61	54	93	560
	M	3	8	16	22	26	47	29	18	25	21	35	55	71	43	60	58	100	637

**Manitoba Health, Healthy Living and Seniors Population Report - June 1, 2015**

**Interlake-Eastern Health Region**

Municipality	Gender	Under 1	1 - 4	5 - 9	10 - 14	15 - 19	20 - 24	25 - 29	30 - 34	35 - 39	40 - 44	45 - 49	50 - 54	55 - 59	60 - 64	65 - 69	70 - 74	75 +	Total
<b>Lac du Bonnet Town</b>																			
	F	10	44	65	65	69	60	59	58	60	86	93	121	158	207	160	103	125	1,543
	M	16	37	63	66	71	54	50	61	55	82	75	133	164	186	189	117	102	1,521
<b>Municipality of Bifrost-Riverton</b>																			
	F	10	36	71	83	114	88	59	52	55	68	94	89	113	105	88	69	116	1,310
	M	12	44	92	95	111	110	81	64	69	68	95	115	114	112	88	74	96	1,440
<b>Municipality of West Interlake</b>																			
	F	22	56	84	74	77	92	78	54	65	71	81	100	94	84	88	59	159	1,338
	M	12	58	79	78	97	106	88	67	55	66	83	90	111	102	84	65	116	1,357
<b>Pinawa LGD</b>																			
	F	4	15	23	27	31	20	27	26	20	40	34	50	61	77	88	73	96	712
	M	8	26	16	32	41	46	34	28	29	24	35	55	63	67	80	76	113	773
<b>Powerview-Pine Falls Town</b>																			
	F	16	75	84	83	90	75	69	82	54	49	73	67	74	61	46	25	74	1,097
	M	18	66	108	71	90	87	58	72	61	69	61	74	81	63	45	26	54	1,104
<b>Reynolds RM</b>																			
	F	2	9	15	17	21	28	21	18	12	32	20	49	43	50	33	26	31	427
	M	7	13	17	21	28	29	30	21	15	26	28	51	45	56	39	31	40	497
<b>Rockwood RM</b>																			
	F	23	150	167	170	177	201	181	183	178	220	214	270	247	238	201	132	189	3,141
	M	41	156	196	153	203	241	227	205	193	201	229	306	306	250	191	146	166	3,410
<b>Rosser RM</b>																			
	F	3	28	34	44	43	33	30	29	33	30	45	58	52	44	32	31	34	603
	M	8	20	25	33	45	70	38	32	34	46	46	49	62	36	40	33	30	647
<b>Selkirk City</b>																			
	F	58	186	264	252	326	352	311	306	272	298	330	394	363	356	315	260	738	5,381
	M	56	191	287	268	314	353	334	278	250	277	287	355	335	331	273	185	377	4,751
<b>Springfield RM</b>																			
	F	85	339	399	442	462	429	383	427	457	497	534	627	562	472	393	233	318	7,059
	M	94	356	430	463	527	472	411	402	437	490	506	653	573	488	397	294	312	7,305
<b>St Andrews RM</b>																			
	F	59	249	348	423	481	470	376	371	401	487	639	760	619	537	454	298	320	7,292
	M	57	269	391	461	525	535	423	354	386	520	587	758	717	590	465	349	358	7,745

**Manitoba Health, Healthy Living and Seniors Population Report - June 1, 2015**

**Interlake-Eastern Health Region**

Municipality	Gender	Under 1	1 - 4	5 - 9	10 - 14	15 - 19	20 - 24	25 - 29	30 - 34	35 - 39	40 - 44	45 - 49	50 - 54	55 - 59	60 - 64	65 - 69	70 - 74	75 +	Total
<b>St Clements RM</b>																			
	F	38	139	215	220	255	237	194	186	231	263	336	421	380	298	272	169	189	4,043
	M	39	156	203	219	293	260	212	203	197	265	342	451	404	318	281	193	220	4,256
<b>St Laurent RM</b>																			
	F	8	27	32	33	37	39	34	25	30	40	47	61	58	73	54	32	45	675
	M	7	25	40	32	42	38	33	26	34	44	45	61	64	72	59	48	50	720
<b>Stonewall Town</b>																			
	F	40	130	175	169	211	195	194	162	181	201	249	271	221	162	138	93	262	3,054
	M	36	155	208	198	209	239	195	158	178	189	225	251	205	157	133	69	157	2,962
<b>Teulon Town</b>																			
	F	11	39	56	52	52	55	56	50	61	58	70	89	52	52	43	39	107	942
	M	7	50	71	65	64	60	53	46	51	55	66	64	73	57	40	32	52	906
<b>Unorganized Territories - Interlake</b>																			
	F	5	23	31	23	27	19	27	15	17	23	21	39	17	20	20	10	14	351
	M	11	23	22	28	39	28	13	21	17	19	26	36	30	18	18	11	18	378
<b>Unorganized Territories - North Eastman</b>																			
	F	29	88	95	83	82	91	78	63	62	58	65	60	97	97	65	42	51	1,206
	M	20	83	99	89	75	97	81	74	74	72	84	100	86	100	77	64	53	1,328
<b>Victoria Beach RM</b>																			
	F	0	4	1	3	5	1	7	3	4	5	9	16	19	20	39	16	28	180
	M	1	2	3	2	8	4	3	5	5	8	8	16	20	24	37	22	25	193
<b>Whitemouth RM</b>																			
	F	12	38	44	48	45	48	52	57	45	30	54	66	77	78	65	47	76	882
	M	13	28	40	46	48	54	60	39	42	43	52	87	87	86	81	36	77	919
<b>Winnipeg Beach Town</b>																			
	F	6	26	25	32	28	23	39	41	25	41	48	68	82	116	87	53	68	808
	M	6	23	26	37	29	24	24	27	31	41	41	64	69	100	85	55	63	745
<b>Woodlands RM</b>																			
	F	17	88	94	112	111	108	125	93	98	116	94	145	141	112	88	56	97	1,695
	M	19	76	110	103	110	128	127	99	98	108	108	158	144	118	100	76	97	1,779
<b>Non-FN Sub-Total(Sex)</b>																			
	F	599	2,383	3,022	3,167	3,503	3,418	3,133	2,995	3,013	3,437	3,929	4,877	4,639	4,314	3,760	2,597	4,508	57,294
	M	656	2,513	3,273	3,279	3,764	3,938	3,334	2,984	3,034	3,492	3,838	4,986	4,855	4,413	3,752	2,768	3,746	58,625

**Manitoba Health, Healthy Living and Seniors Population Report - June 1, 2015**

**Interlake-Eastern Health Region**

Municipality	Gender	Under 1	1 - 4	5 - 9	10 - 14	15 - 19	20 - 24	25 - 29	30 - 34	35 - 39	40 - 44	45 - 49	50 - 54	55 - 59	60 - 64	65 - 69	70 - 74	75 +	Total
<b>Berens River FN</b>																			
	F	12	37	48	34	39	38	32	23	16	22	21	23	14	5	5	4	3	376
	M	9	38	43	35	40	47	22	28	19	26	24	20	18	11	7	3	1	391
<b>Bloodvein FN</b>																			
	F	14	36	41	38	31	26	27	20	13	12	21	10	8	5	3	4	2	311
	M	11	30	35	31	27	27	12	16	15	19	16	18	14	5	4	2	1	283
<b>Brokenhead FN</b>																			
	F	0	5	11	11	10	10	7	4	9	5	8	13	7	2	3	1	4	110
	M	3	3	8	11	12	15	9	15	3	6	12	6	11	8	5	1	2	130
<b>Dauphin River FN</b>																			
	F	0	0	1	1	1	3	2	1	0	1	1	2	0	1	0	0	3	17
	M	0	0	1	0	1	2	0	3	7	4	2	0	1	2	0	0	1	24
<b>Fairford FN</b>																			
	F	11	34	31	38	43	36	31	29	18	26	30	21	18	13	8	11	10	408
	M	8	41	38	24	32	43	35	28	25	27	36	24	13	10	14	7	9	414
<b>Fisher River FN</b>																			
	F	5	37	43	31	37	43	30	22	27	31	31	35	29	21	12	8	12	454
	M	11	40	50	33	40	39	34	33	27	36	32	34	38	21	15	12	13	508
<b>Fort Alexander FN</b>																			
	F	15	77	119	112	94	90	64	54	71	59	63	63	38	40	20	17	16	1,012
	M	16	80	118	116	93	86	78	77	66	55	70	76	52	35	24	17	18	1,077
<b>Hollow Water FN</b>																			
	F	7	16	19	28	37	20	16	10	22	13	13	15	16	11	8	1	5	257
	M	5	15	28	36	27	29	6	14	16	15	13	11	19	7	7	3	3	254
<b>Kinonjeoshtegon FN</b>																			
	F	1	6	7	6	7	8	8	3	4	3	4	2	1	3	2	1	1	67
	M	3	8	4	5	9	3	3	2	6	6	6	2	1	0	2	4	3	67
<b>Lake Manitoba FN</b>																			
	F	4	25	32	22	21	27	17	15	18	18	13	13	12	9	9	2	3	260
	M	5	19	42	28	31	23	11	16	14	26	21	10	10	9	4	5	3	277
<b>Lake St. Martin FN</b>																			
	F	3	9	9	3	4	10	5	4	3	4	10	5	4	1	1	4	4	83
	M	1	11	5	8	11	7	8	14	8	10	13	12	1	2	5	3	5	124



**Manitoba Health, Healthy Living and Seniors Population Report - June 1, 2015**

**Interlake-Eastern Health Region**

Municipality	Gender	Under 1	1 - 4	5 - 9	10 - 14	15 - 19	20 - 24	25 - 29	30 - 34	35 - 39	40 - 44	45 - 49	50 - 54	55 - 59	60 - 64	65 - 69	70 - 74	75 +	Total
<b>Little Black River FN</b>																			
	F	4	14	21	25	12	9	10	9	7	8	12	4	5	4	4	0	3	151
	M	4	12	17	12	13	11	8	10	7	10	5	6	4	8	4	1	3	135
<b>Little Grand Rapids FN</b>																			
	F	11	45	45	34	31	30	36	20	22	27	26	19	12	5	2	2	3	370
	M	6	39	56	46	38	39	27	24	19	13	28	27	14	8	4	4	1	393
<b>Little Saskatchewan FN</b>																			
	F	4	10	9	6	9	13	8	7	4	6	6	12	10	5	2	0	4	115
	M	4	13	7	8	11	14	11	13	10	11	8	5	5	5	2	1	0	128
<b>Pauiingassi FN</b>																			
	F	6	25	12	17	15	23	12	14	9	9	13	10	4	3	2	2	3	179
	M	5	20	17	21	24	25	18	5	13	15	13	5	7	5	1	2	2	198
<b>Peguis FN</b>																			
	F	9	102	114	84	80	75	74	65	57	62	90	81	56	45	26	25	44	1,089
	M	16	100	126	92	95	103	98	88	54	63	56	89	82	40	37	21	22	1,182
<b>Poplar River FN</b>																			
	F	8	28	38	20	21	19	14	18	13	10	11	17	10	7	3	4	6	247
	M	3	23	26	38	20	21	20	17	7	15	15	12	19	13	6	4	4	263
<b>FN Sub-Total(Sex)</b>																			
	F	114	506	600	510	492	480	393	318	313	316	373	345	244	180	110	86	126	5,506
	M	110	492	621	544	524	534	400	403	316	357	370	357	309	189	141	90	91	5,848
<b>RHA Sub-Total (Sex)</b>																			
	F	713	2,889	3,622	3,677	3,995	3,898	3,526	3,313	3,326	3,753	4,302	5,222	4,883	4,494	3,870	2,683	4,634	62,800
	M	766	3,005	3,894	3,823	4,288	4,472	3,734	3,387	3,350	3,849	4,208	5,343	5,164	4,602	3,893	2,858	3,837	64,473
<b>RHA Total</b>																			
		1,479	5,894	7,516	7,500	8,283	8,370	7,260	6,700	6,676	7,602	8,510	10,565	10,047	9,096	7,763	5,541	8,471	127,273

**Interlake-Eastern Health Region**

<b>Municipality</b>	<b>2011</b>	<b>2012</b>	<b>2013</b>	<b>2014</b>	<b>2015</b>
Alexander RM	1,773	1,767	1,749	1,724	1,725
Arborg Town	1,782	1,924	2,081	2,107	2,196
Armstrong RM	1,512	1,497	1,499	1,472	1,430
Beausejour Town	5,561	5,754	5,804	5,945	6,080
Brokenhead RM	2,898	2,908	3,024	3,094	3,068
Coldwell RM	1,281	1,290	1,313	1,278	1,285
Dunnottar Village	117	108	97	87	82
Fisher RM	2,599	2,565	2,575	2,641	2,639
Gimli RM	5,809	5,883	5,922	5,982	5,961
Grahamdale RM	2,009	1,969	1,918	1,852	1,781
Lac du Bonnet RM	1,458	1,387	1,320	1,257	1,197
Lac du Bonnet Town	2,864	2,949	2,991	3,029	3,064
Municipality of Bifrost-Riverton	3,047	2,975	2,888	2,799	2,750
Municipality of West Interlake	2,709	2,726	2,716	2,693	2,695
Pinawa LGD	1,495	1,488	1,494	1,519	1,485
Powerview-Pine Falls Town	2,086	2,111	2,140	2,225	2,201
Reynolds RM	1,010	969	964	967	924
Rockwood RM	6,490	6,628	6,568	6,588	6,551
Rosser RM	1,312	1,286	1,290	1,279	1,250
Selkirk City	9,814	9,819	9,884	10,013	10,132
Springfield RM	13,294	13,581	13,808	14,066	14,364
St Andrews RM	14,635	14,896	14,981	14,964	15,037
St Clements RM	6,526	7,962	8,128	8,251	8,299
St Laurent RM	1,425	1,386	1,381	1,369	1,395
Stonewall Town	5,610	5,685	5,818	5,939	6,016
Teulon Town	1,735	1,772	1,787	1,833	1,848
Unorganized Territories - Interlake	656	658	688	702	729
Unorganized Territories - North Eastman	2,513	2,541	2,526	2,549	2,534
Victoria Beach RM	347	360	378	379	373

**Interlake-Eastern Health Region**

<b>Municipality</b>	<b>2011</b>	<b>2012</b>	<b>2013</b>	<b>2014</b>	<b>2015</b>
Whitemouth RM	1,693	1,724	1,725	1,769	1,801
Winnipeg Beach Town	1,402	1,464	1,484	1,536	1,553
Woodlands RM	3,407	3,389	3,412	3,426	3,474
<b>Non-FN Sub-Total</b>	<b>110,869</b>	<b>113,421</b>	<b>114,353</b>	<b>115,334</b>	<b>115,919</b>
Berens River FN	724	693	732	736	767
Bloodvein FN	525	543	581	572	594
Brokenhead FN	233	224	224	241	240
Dauphin River FN	60	59	59	46	41
Fairford FN	823	799	866	844	822
Fisher River FN	913	920	942	955	962
Fort Alexander FN	2,042	2,082	2,100	2,102	2,089
Hollow Water FN	508	536	532	519	511
Kinonjeoshtegon FN	138	144	143	121	134
Lake Manitoba FN	474	484	494	507	537
Lake St. Martin FN	553	517	387	285	207
Little Black River FN	276	278	281	275	286
Little Grand Rapids FN	1,073	737	752	758	763
Little Saskatchewan FN	304	280	274	244	243
Pauingassi FN	-	342	364	371	377
Peguis FN	2,152	2,154	2,245	2,250	2,271
Poplar River FN	504	507	516	514	510
<b>FN Sub-Total</b>	<b>11,302</b>	<b>11,299</b>	<b>11,492</b>	<b>11,340</b>	<b>11,354</b>
<b>R.H.A. Total</b>	<b>122,171</b>	<b>124,720</b>	<b>125,845</b>	<b>126,674</b>	<b>127,273</b>

**Interlake-Eastern Health Region****Age Group 65+**

<b>Municipality</b>	<b>2011</b>	<b>2012</b>	<b>2013</b>	<b>2014</b>	<b>2015</b>
Alexander RM	391	400	409	412	418
Arborg Town	259	271	294	306	309
Armstrong RM	310	317	317	315	304
Beausejour Town	940	999	1,016	1,059	1,087
Brokenhead RM	441	439	451	448	462
Coldwell RM	264	265	281	281	291
Dunnottar Village	64	58	49	44	39
Fisher RM	413	420	423	418	421
Gimli RM	1,710	1,783	1,830	1,862	1,906
Grahamdale RM	318	322	319	320	316
Lac du Bonnet RM	456	442	434	430	426
Lac du Bonnet Town	624	678	723	774	796
Municipality of Bifrost-Riverton	488	497	502	517	531
Municipality of West Interlake	543	545	551	556	571
Pinawa LGD	452	479	496	512	526
Powerview-Pine Falls Town	236	244	266	270	270
Reynolds RM	186	191	188	197	200
Rockwood RM	910	939	961	988	1,025
Rosser RM	178	178	185	191	200
Selkirk City	1,882	1,937	1,992	2,080	2,148
Springfield RM	1,504	1,595	1,716	1,828	1,947
St Andrews RM	1,829	1,982	2,116	2,152	2,244
St Clements RM	1,028	1,153	1,231	1,279	1,324
St Laurent RM	254	256	266	265	288
Stonewall Town	669	738	798	828	852
Teulon Town	302	313	320	315	313
Unorganized Territories - Interlake	76	80	85	87	91
Unorganized Territories - North Eastman	317	329	347	348	352
Victoria Beach RM	118	129	137	159	167

## Interlake-Eastern Health Region

## Age Group 65+

<b>Municipality</b>	<b>2011</b>	<b>2012</b>	<b>2013</b>	<b>2014</b>	<b>2015</b>
Whitemouth RM	327	349	364	378	382
Winnipeg Beach Town	336	344	369	395	411
Woodlands RM	457	485	506	504	514
<b>Non-FN Sub-Total</b>	<b>18,282</b>	<b>19,157</b>	<b>19,942</b>	<b>20,518</b>	<b>21,131</b>
Berens River FN	19	22	20	25	23
Bloodvein FN	14	15	14	16	16
Brokenhead FN	10	12	15	16	16
Dauphin River FN	8	7	8	7	4
Fairford FN	50	53	54	56	59
Fisher River FN	68	66	68	71	72
Fort Alexander FN	101	101	113	114	112
Hollow Water FN	23	27	25	29	27
Kinonjeoshtegon FN	12	13	13	13	13
Lake Manitoba FN	17	17	21	22	26
Lake St. Martin FN	33	28	27	25	22
Little Black River FN	11	11	9	12	15
Little Grand Rapids FN	35	26	21	17	16
Little Saskatchewan FN	8	9	11	10	9
Pauingassi FN	-	13	12	12	12
Peguis FN	157	159	172	173	175
Poplar River FN	21	24	26	27	27
<b>FN Sub-Total</b>	<b>587</b>	<b>603</b>	<b>629</b>	<b>645</b>	<b>644</b>
<b>R.H.A. Total</b>	<b>18,869</b>	<b>19,760</b>	<b>20,571</b>	<b>21,163</b>	<b>21,775</b>

## **Population of Northern Health Authority**

**June 1, 2015**

# Manitoba RHAs -- Northern



**Manitoba Health, Healthy Living and Seniors Population Report - June 1, 2015**

**Northern Health Region**

District	Gender	Under 1	1 - 4	5 - 9	10 - 14	15 - 19	20 - 24	25 - 29	30 - 34	35 - 39	40 - 44	45 - 49	50 - 54	55 - 59	60 - 64	65 - 69	70 - 74	75 +	Total
<b>Northern Direct Service Zone</b>																			
Bay Line																			
	F	13	33	55	61	57	52	31	31	47	26	33	42	36	29	17	17	19	599
	M	12	47	60	48	65	46	48	41	46	34	41	41	43	37	19	18	18	664
Flin Flon/Snow Lake/Cranberry/Sheridon																			
	F	29	167	229	183	228	278	221	211	232	219	212	359	353	276	205	144	273	3,819
	M	37	176	223	229	230	275	213	223	247	211	223	335	434	324	248	131	197	3,956
Gillam/Fox Lake CN																			
	F	10	68	86	67	51	60	71	71	63	46	47	45	41	27	13	6	7	779
	M	16	53	83	68	64	57	63	67	61	51	52	54	50	29	18	5	12	803
Lynn/MC FN/Leaf/O-P FN (SIL)/PN FN (Granville)																			
	F	33	108	126	113	111	111	89	83	57	58	53	59	50	38	30	19	29	1,167
	M	42	124	149	122	122	92	94	73	53	73	73	64	64	48	34	24	24	1,275
The Pas/OCN/Kelsey																			
	F	79	383	467	419	421	443	447	367	344	360	352	359	378	297	225	129	199	5,669
	M	87	376	457	441	430	439	389	341	338	352	321	382	364	314	249	157	184	5,621
Thompson/Mystery Lake																			
	F	122	497	637	497	512	597	634	648	555	523	521	496	334	273	191	112	120	7,269
	M	143	492	608	528	546	596	643	577	504	476	572	561	418	294	227	114	102	7,401
<b>Northern Island Lake Zone</b>																			
Island Lake																			
	F	129	509	613	475	364	383	342	284	229	213	185	157	131	79	79	43	38	4,253
	M	136	545	628	514	429	369	348	296	253	236	212	163	142	100	67	40	31	4,509
	F	129	509	613	475	364	383	342	284	229	213	185	157	131	79	79	43	38	4,253
	M	136	545	628	514	429	369	348	296	253	236	212	163	142	100	67	40	31	4,509



**Manitoba Health, Healthy Living and Seniors Population Report - June 1, 2015**

**Northern Health Region**

District	Gender	Under 1	1 - 4	5 - 9	10 - 14	15 - 19	20 - 24	25 - 29	30 - 34	35 - 39	40 - 44	45 - 49	50 - 54	55 - 59	60 - 64	65 - 69	70 - 74	75 +	Total
<b>Northern Non-Direct Service Zone</b>																			
Bunibonabee/Oxford House/Manto Sipi/God's River/God's Lake																			
	F	55	217	250	204	200	205	161	132	116	104	88	87	69	44	29	36	50	2,047
	M	67	244	276	202	200	194	178	120	139	116	113	94	62	48	34	29	35	2,151
Cross Lake/Pimickamak CN																			
	F	67	244	323	232	215	243	206	147	124	137	140	129	79	66	42	26	36	2,456
	M	68	253	350	216	240	238	213	116	121	137	115	125	89	63	39	27	35	2,445
GR/Misipawistik CN/ML/Mosakahiken CN/Eas/Chemawawin FN																			
	F	57	223	251	191	208	171	143	100	100	116	116	108	81	48	34	30	24	2,001
	M	54	209	267	214	198	193	145	114	86	120	118	110	75	55	45	25	31	2,059
Nelson House/Nisichawayasihk Cree Nation																			
	F	33	124	153	117	144	138	108	64	68	86	80	45	41	27	17	22	17	1,284
	M	34	139	163	152	159	161	85	65	74	69	69	58	59	27	28	11	12	1,365
Norway House/Norway House CN																			
	F	66	274	320	230	232	252	239	192	163	168	151	143	130	81	49	42	39	2,771
	M	75	265	330	271	203	238	233	184	167	169	176	157	112	83	54	40	21	2,778
Pukatawagan/Mathias Colomb CN																			
	F	25	102	128	86	100	92	71	55	51	39	49	27	34	16	9	3	16	903
	M	30	121	117	114	105	96	66	46	49	42	43	34	33	17	11	5	6	935
Sayisi Dene/Tadoule/Barren Lands/Brochet/Northlands/Lac Br																			
	F	15	66	85	61	78	62	73	51	43	41	49	31	27	21	19	15	17	754
	M	23	68	74	61	71	88	69	54	51	63	43	48	34	21	15	14	18	815
Shamattawa FN/York Factory FN/Tataskweyak CN/Split Lake																			
	F	53	170	241	178	151	149	115	102	89	99	95	71	62	32	36	18	20	1,681
	M	44	193	226	177	141	149	114	91	105	104	115	80	63	42	29	23	22	1,718
	F	371	1,420	1,751	1,299	1,328	1,312	1,116	843	754	790	768	641	523	335	235	192	219	13,897
	M	395	1,492	1,803	1,407	1,317	1,357	1,103	790	792	820	792	706	527	356	255	174	180	14,266

<b>RHA Sub-Total (Sex)</b>	F	786	3,185	3,964	3,114	3,072	3,236	2,951	2,538	2,281	2,235	2,171	2,158	1,846	1,354	995	662	904	37,452
	M	868	3,305	4,011	3,357	3,203	3,231	2,901	2,408	2,294	2,253	2,286	2,306	2,042	1,502	1,117	663	748	38,495
<b>RHA Total</b>		1,654	6,490	7,975	6,471	6,275	6,467	5,852	4,946	4,575	4,488	4,457	4,464	3,888	2,856	2,112	1,325	1,652	75,947

**Northern Health Region**

<b>District</b>	<b>2011</b>	<b>2012</b>	<b>2013</b>	<b>2014</b>	<b>2015</b>
<b>Northern Direct Service Zone</b>					
Bay Line	1,383	1,342	1,325	1,303	1,263
Flin Flon/Snow Lake/Cranberry/Sherridon	7,858	7,833	7,707	7,695	7,775
Gillam/Fox Lake CN	1,648	1,615	1,671	1,648	1,582
Lynn/MC FN/Leaf/O-P FN (SIL)/PN FN (Granville)	2,294	2,294	2,358	2,411	2,442
The Pas/OCN/Kelsey	11,097	11,297	11,348	11,310	11,290
Thompson/Mystery Lake	14,682	14,741	14,506	14,463	14,670
<b>Northern Island Lake Zone</b>					
Island Lake	7,899	8,059	8,347	8,630	8,762
<b>Northern Non-Direct Service Zone</b>					
Bunibonibee/Oxford House/Manto Sipi/God's River/God's Lake	3,977	3,962	4,109	4,167	4,198
Cross Lake/Pimicikamak CN	4,539	4,598	4,597	4,771	4,901
GR/Misipawistik CN/ML/Mosakahiken CN/Eas/Chemawawin FN	3,836	3,858	3,966	4,031	4,060
Nelson House/Nisichawayasihk Cree Nation	2,585	2,565	2,605	2,655	2,649
Norway House/Norway House CN	5,289	5,374	5,416	5,455	5,549
Pukatawagan/Mathias Colomb CN	1,689	1,778	1,833	1,832	1,838
Sayisi Dene/Tadoule/Barren Lands/Brochet/Northlands/Lac Br	1,570	1,535	1,576	1,591	1,569
Shamattawa FN/York Factory FN/Tataskweyak CN/Split Lake	3,305	3,324	3,367	3,387	3,399
<b>R.H.A. Total</b>	<b>73,651</b>	<b>74,175</b>	<b>74,731</b>	<b>75,349</b>	<b>75,947</b>

Note: Manitoba Health Districts are defined by the RHAs, and are subject to change over time. For comparability, all populations have been tabulated using current district definitions, even if different definitions were in use during that population's year.

Northern Health Region	Age Group 65+				
	District	2011	2012	2013	2014
<b>Northern Direct Service Zone</b>					
Bay Line	109	106	114	110	108
Flin Flon/Snow Lake/Cranberry/Sherridon	1,056	1,076	1,129	1,159	1,198
Gillam/Fox Lake CN	47	55	57	57	61
Lynn/MC FN/Leaf/O-P FN (SIL)/PN FN (Granville)	140	138	150	152	160
The Pas/OCN/Kelsey	950	1,003	1,055	1,100	1,143
Thompson/Mystery Lake	643	700	758	821	866
<b>Northern Island Lake Zone</b>					
Island Lake	238	254	274	280	298
<b>Northern Non-Direct Service Zone</b>					
Bunibonibee/Oxford House/Manto Sipi/God's River/God's Lake	211	208	216	215	213
Cross Lake/Pimicikamak CN	180	188	182	196	205
GR/Misipawistik CN/ML/Mosakahiken CN/Eas/Chemawawin FN	175	185	183	191	189
Nelson House/Nisichawayasihk Cree Nation	98	103	107	111	107
Norway House/Norway House CN	226	233	234	245	245
Pukatawagan/Mathias Colomb CN	57	58	55	56	50
Sayisi Dene/Tadoules/Barren Lands/Brochet/Northlands/Lac Br	79	79	85	92	98
Shamattawa FN/York Factory FN/Tataskweyak CN/Split Lake	128	136	138	141	148
<b>R.H.A. Total</b>	<b>4,337</b>	<b>4,522</b>	<b>4,737</b>	<b>4,926</b>	<b>5,089</b>

Note: Manitoba Health Districts are defined by the RHAs, and are subject to change over time. For comparability, all populations have been tabulated using current district definitions, even if different definitions were in use during that population's year.

**Manitoba Health, Healthy Living and Seniors Population Report - June 1, 2015**

**Northern Health Region**

Municipality	Gender	Under 1	1 - 4	5 - 9	10 - 14	15 - 19	20 - 24	25 - 29	30 - 34	35 - 39	40 - 44	45 - 49	50 - 54	55 - 59	60 - 64	65 - 69	70 - 74	75 +	Total
<b>Flin Flon City</b>																			
	F	20	121	180	148	170	214	173	170	183	169	146	269	275	218	140	103	233	2,932
	M	32	127	169	178	168	199	171	168	190	153	165	243	326	259	165	90	150	2,953
<b>Gillam Town</b>																			
	F	10	61	77	57	43	49	60	63	54	38	39	37	32	13	9	2	4	648
	M	15	39	68	59	48	46	50	61	52	45	44	44	42	24	13	1	6	657
<b>Grand Rapids Town</b>																			
	F	5	42	35	29	37	28	21	21	20	15	24	28	21	15	11	12	6	370
	M	13	35	38	21	36	32	27	13	14	20	22	24	18	15	13	9	8	358
<b>Kelsey RM</b>																			
	F	17	77	85	76	72	93	65	53	50	75	62	95	105	99	70	50	39	1,183
	M	18	72	91	89	97	110	87	74	68	68	63	104	102	106	89	52	57	1,347
<b>Leaf Rapids Town</b>																			
	F	10	32	33	29	25	27	24	22	15	15	10	17	14	15	12	2	4	306
	M	9	37	33	35	31	20	23	17	12	14	9	14	20	17	10	11	6	318
<b>Lynn Lake Town</b>																			
	F	11	30	42	37	33	36	36	28	13	19	20	28	21	9	7	10	20	400
	M	12	39	53	27	29	32	32	27	13	18	33	28	25	19	11	11	13	422
<b>Mystery Lake LGD</b>																			
	F	0	0	0	0	0	0	0	0	0	1	0	0	0	0	0	0	0	1
	M	0	0	0	0	0	0	0	0	1	0	0	0	0	0	0	0	0	1
<b>Snow Lake Town</b>																			
	F	5	23	22	13	29	40	28	23	28	18	37	46	41	21	35	21	31	461
	M	3	27	22	17	28	41	25	32	26	26	37	40	63	24	47	17	27	502
<b>The Pas City</b>																			
	F	46	245	283	255	279	282	300	260	248	254	241	253	261	196	153	82	155	3,793
	M	50	232	289	264	285	273	246	229	240	251	211	277	257	198	169	109	134	3,714
<b>Thompson City</b>																			
	F	122	497	637	497	512	597	634	648	555	522	521	496	334	273	191	112	120	7,268
	M	143	492	608	528	546	596	643	577	503	476	572	561	418	294	227	114	102	7,400
<b>Unorganized Territories - Burntwood</b>																			
	F	94	385	478	334	330	309	302	256	209	205	172	170	138	82	61	48	49	3,622
	M	111	412	439	306	344	282	283	229	228	232	225	178	136	105	68	29	34	3,641

**Manitoba Health, Healthy Living and Seniors Population Report - June 1, 2015**

**Northern Health Region**

Municipality	Gender	Under 1	1 - 4	5 - 9	10 - 14	15 - 19	20 - 24	25 - 29	30 - 34	35 - 39	40 - 44	45 - 49	50 - 54	55 - 59	60 - 64	65 - 69	70 - 74	75 +	Total
<b>Unorganized Territories - Norman</b>																			
	F	36	104	113	108	130	114	81	62	83	71	66	57	64	36	30	14	18	1,187
	M	26	106	153	134	138	120	101	84	83	93	71	80	54	51	32	23	24	1,373
<b>Non-FN Sub-Total(Sex)</b>																			
	F	376	1,617	1,985	1,583	1,660	1,789	1,724	1,606	1,458	1,402	1,338	1,496	1,306	977	719	456	679	22,171
	M	432	1,618	1,963	1,658	1,750	1,751	1,688	1,511	1,430	1,396	1,452	1,593	1,461	1,112	844	466	561	22,686
<b>Barren Lands FN</b>																			
	F	2	15	15	11	20	14	11	8	13	8	7	3	4	2	2	4	2	141
	M	6	11	16	17	16	15	8	8	7	9	13	5	6	4	2	1	8	152
<b>Chemawawin FN</b>																			
	F	13	42	65	41	42	34	35	14	11	25	26	18	6	6	2	4	2	386
	M	8	43	50	50	48	40	18	18	11	24	31	16	11	4	4	4	7	387
<b>Churchill FN</b>																			
	F	3	8	11	5	9	5	10	12	5	6	9	8	6	7	6	2	6	118
	M	8	11	13	11	10	19	14	9	9	8	4	10	9	5	4	5	2	151
<b>Cross Lake FN</b>																			
	F	48	187	246	176	164	195	158	100	94	100	115	93	59	54	33	19	28	1,869
	M	47	197	266	177	187	184	162	78	77	97	81	92	74	50	27	23	29	1,848
<b>Fox Lake FN</b>																			
	F	0	4	7	9	8	9	7	5	6	8	6	6	8	11	3	4	3	104
	M	0	9	13	6	11	6	7	5	6	6	8	9	5	5	4	4	5	109
<b>Garden Hill FN</b>																			
	F	35	155	159	150	117	130	91	78	56	65	53	45	38	29	29	12	13	1,255
	M	35	160	173	162	141	131	100	95	63	79	72	58	55	28	29	14	10	1,405
<b>Gods Lake FN</b>																			
	F	13	47	49	38	39	62	37	26	27	23	19	25	18	9	4	13	8	457
	M	15	56	60	46	42	59	49	26	34	19	28	29	21	17	5	12	11	529
<b>Gods River FN</b>																			
	F	11	35	47	31	17	34	27	21	9	16	13	8	6	4	1	5	3	288
	M	13	35	45	22	16	25	23	17	18	14	12	12	5	4	2	1	1	265
<b>Marcel Colomb FN</b>																			
	M	0	0	0	0	0	0	0	0	0	0	0	0	0	1	0	0	0	1

**Manitoba Health, Healthy Living and Seniors Population Report - June 1, 2015**

**Northern Health Region**

Municipality	Gender	Under 1	1 - 4	5 - 9	10 - 14	15 - 19	20 - 24	25 - 29	30 - 34	35 - 39	40 - 44	45 - 49	50 - 54	55 - 59	60 - 64	65 - 69	70 - 74	75 +	Total
<b>Mathias Colomb FN</b>																			
	F	21	86	110	73	74	69	58	45	34	29	38	23	30	13	4	2	16	725
	M	25	103	94	94	79	74	51	37	28	26	31	26	29	15	9	3	5	729
<b>Misipawistik Cree Nation</b>																			
	F	6	32	34	20	20	14	19	15	13	13	13	15	12	4	3	3	4	240
	M	3	31	41	29	14	26	16	16	5	9	16	15	16	6	4	0	2	249
<b>Moose Lake FN</b>																			
	F	10	33	45	27	34	27	21	11	9	18	15	14	9	4	3	3	2	285
	M	11	27	39	33	25	24	17	14	16	11	6	10	3	7	3	4	1	251
<b>Nelson House FN</b>																			
	F	23	88	117	94	109	107	80	48	51	68	61	37	30	19	13	17	14	976
	M	25	115	131	122	109	121	60	42	52	45	51	46	44	18	24	6	10	1,021
<b>Northlands FN</b>																			
	F	9	18	35	27	35	27	34	17	13	13	25	12	11	5	5	7	5	298
	M	8	25	25	19	20	35	29	26	18	20	15	17	5	6	3	5	5	281
<b>Norway House FN</b>																			
	F	57	232	267	196	194	217	197	150	133	135	128	120	98	68	43	31	27	2,293
	M	58	226	286	222	172	201	197	148	141	137	143	122	91	63	46	36	21	2,310
<b>Opaskwayak Cree Nation</b>																			
	F	18	78	116	106	88	86	92	66	62	57	69	44	37	35	27	15	13	1,009
	M	21	88	99	113	72	82	65	51	56	56	60	45	38	37	23	16	7	929
<b>O-Pipon-Na-Piwin Cree Nation</b>																			
	F	8	30	36	35	33	32	18	21	22	17	15	9	9	10	7	6	5	313
	M	16	37	45	43	43	28	28	22	17	28	19	15	10	7	10	1	2	371
<b>Oxford House FN</b>																			
	F	24	87	108	102	99	70	65	68	55	44	36	38	33	23	19	14	34	919
	M	30	99	130	104	94	78	80	56	71	62	47	41	29	21	20	15	21	998
<b>Red Sucker Lake FN</b>																			
	F	6	28	50	35	40	25	19	13	24	26	21	11	12	3	10	4	6	333
	M	8	29	40	34	37	29	18	19	33	27	21	7	6	9	7	4	2	330
<b>Shamattawa FN</b>																			
	F	22	50	70	47	38	44	33	27	26	30	19	13	17	9	7	5	5	462
	M	11	55	65	47	37	41	28	24	29	22	30	15	10	10	2	6	2	434

**Manitoba Health, Healthy Living and Seniors Population Report - June 1, 2015**

**Northern Health Region**

Municipality	Gender	Under 1	1 - 4	5 - 9	10 - 14	15 - 19	20 - 24	25 - 29	30 - 34	35 - 39	40 - 44	45 - 49	50 - 54	55 - 59	60 - 64	65 - 69	70 - 74	75 +	Total
<b>Split Lake FN</b>																			
	F	19	70	111	89	57	62	44	47	39	44	49	32	28	14	14	8	10	737
	M	21	85	115	83	74	73	49	42	41	50	53	35	30	16	17	13	16	813
<b>St. Theresa Point FN</b>																			
	F	39	157	166	148	105	127	114	89	71	55	68	56	49	32	22	16	10	1,324
	M	51	159	205	173	134	118	118	97	76	62	65	56	55	41	16	18	13	1,457
<b>War Lake FN</b>																			
	F	0	3	2	1	0	2	4	3	3	0	2	2	1	3	1	0	0	27
	M	1	5	2	3	5	5	6	1	3	0	0	1	3	0	1	0	1	37
<b>Wasagamack FN</b>																			
	F	20	76	100	61	52	45	46	42	37	24	21	21	15	10	11	10	6	597
	M	11	73	83	71	59	58	64	45	41	33	23	24	16	12	8	3	6	630
<b>York Factory FN</b>																			
	F	3	7	13	9	18	10	7	6	10	9	5	9	4	3	7	2	3	125
	M	4	8	12	18	8	8	6	1	12	13	5	7	10	4	3	3	0	122
<b>FN Sub-Total(Sex)</b>																			
	F	410	1,568	1,979	1,531	1,412	1,447	1,227	932	823	833	833	662	540	377	276	206	225	15,281
	M	436	1,687	2,048	1,699	1,453	1,480	1,213	897	864	857	834	713	581	390	273	197	187	15,809
<b>RHA Sub-Total (Sex)</b>																			
	F	786	3,185	3,964	3,114	3,072	3,236	2,951	2,538	2,281	2,235	2,171	2,158	1,846	1,354	995	662	904	37,452
	M	868	3,305	4,011	3,357	3,203	3,231	2,901	2,408	2,294	2,253	2,286	2,306	2,042	1,502	1,117	663	748	38,495
<b>RHA Total</b>																			
		1,654	6,490	7,975	6,471	6,275	6,467	5,852	4,946	4,575	4,488	4,457	4,464	3,888	2,856	2,112	1,325	1,652	75,947

**Northern Health Region**

<b>Municipality</b>	<b>2011</b>	<b>2012</b>	<b>2013</b>	<b>2014</b>	<b>2015</b>
Flin Flon City	6,023	5,962	5,855	5,840	5,885
Gillam Town	1,379	1,336	1,367	1,339	1,305
Grand Rapids Town	711	748	746	732	728
Kelsey RM	2,538	2,572	2,541	2,520	2,530
Leaf Rapids Town	572	571	607	629	624
Lynn Lake Town	714	704	730	789	822
Mystery Lake LGD	3	3	2	2	2
Snow Lake Town	907	919	938	925	963
The Pas City	7,440	7,615	7,633	7,598	7,507
Thompson City	14,678	14,738	14,503	14,459	14,668
Unorganized Territories - Burntwood	6,889	6,919	7,097	7,203	7,263
Unorganized Territories - Norman	2,472	2,513	2,564	2,549	2,560
<b>Non-FN Sub-Total</b>	<b>44,326</b>	<b>44,600</b>	<b>44,583</b>	<b>44,585</b>	<b>44,857</b>
Barren Lands FN	285	287	299	303	293
Chemawawin FN	728	721	727	761	773
Churchill FN	261	246	256	267	269
Cross Lake FN	3,445	3,470	3,472	3,614	3,717
Fox Lake FN	201	206	229	235	213
Garden Hill FN	2,473	2,524	2,581	2,651	2,660
Gods Lake FN	919	923	960	982	986
Gods River FN	486	500	510	532	553
Inuit & OOP FN	1	-	1	2	-
Marcel Colomb FN	-	-	-	1	1
Mathias Colomb FN	1,334	1,391	1,431	1,456	1,454
Misipawistik Cree Nation	461	463	478	498	489
Moose Lake FN	480	482	500	499	536
Nelson House FN	1,966	1,961	1,993	2,010	1,997
Northlands FN	560	550	575	579	579
Norway House FN	4,360	4,425	4,483	4,532	4,603



**Northern Health Region**

<b>Municipality</b>	<b>2011</b>	<b>2012</b>	<b>2013</b>	<b>2014</b>	<b>2015</b>
Opaskwayak Cree Nation	1,822	1,821	1,865	1,894	1,938
O-Pipon-Na-Piwin Cree Nation	668	684	683	672	684
Oxford House FN	1,894	1,886	1,909	1,918	1,917
Red Sucker Lake FN	648	651	663	667	663
Shamattawa FN	896	881	887	869	896
Split Lake FN	1,518	1,524	1,551	1,574	1,550
St. Theresa Point FN	2,495	2,553	2,616	2,730	2,781
War Lake FN	68	69	69	68	64
Wasagamack FN	1,106	1,117	1,180	1,210	1,227
York Factory FN	250	240	230	240	247
<b>FN Sub-Total</b>	<b>29,325</b>	<b>29,575</b>	<b>30,148</b>	<b>30,764</b>	<b>31,090</b>
<b>R.H.A. Total</b>	<b>73,651</b>	<b>74,175</b>	<b>74,731</b>	<b>75,349</b>	<b>75,947</b>

## Northern Health Region

## Age Group 65+

Municipality	2011	2012	2013	2014	2015
Flin Flon City	807	811	839	855	881
Gillam Town	26	31	31	29	35
Grand Rapids Town	53	60	58	57	59
Kelsey RM	303	308	340	352	357
Leaf Rapids Town	36	34	39	39	45
Lynn Lake Town	72	70	72	73	72
Snow Lake Town	137	150	164	172	178
The Pas City	666	705	732	762	802
Thompson City	643	700	758	821	866
Unorganized Territories - Burntwood	251	262	277	283	289
Unorganized Territories - Norman	135	141	142	139	141
<b>Non-FN Sub-Total</b>	<b>3,129</b>	<b>3,272</b>	<b>3,452</b>	<b>3,582</b>	<b>3,725</b>
Barren Lands FN	18	18	18	18	19
Chemawawin FN	25	24	21	24	23
Churchill FN	23	22	23	23	25
Cross Lake FN	144	146	144	150	159
Fox Lake FN	17	20	21	22	23
Garden Hill FN	77	82	88	96	107
Gods Lake FN	60	60	60	57	53
Gods River FN	14	14	14	15	13
Mathias Colomb FN	46	46	43	45	39
Misipawistik Cree Nation	9	10	12	17	16
Moose Lake FN	15	15	15	17	16
Nelson House FN	77	84	83	85	84
Northlands FN	21	20	26	30	30
Norway House FN	183	189	190	207	204
Opaskwayak Cree Nation	78	86	90	100	101
O-Pipon-Na-Piwin Cree Nation	22	22	29	29	31
Oxford House FN	120	116	122	122	123

**Northern Health Region****Age Group 65+**

<b>Municipality</b>	<b>2011</b>	<b>2012</b>	<b>2013</b>	<b>2014</b>	<b>2015</b>
Red Sucker Lake FN	28	30	34	33	33
Shamattawa FN	25	26	27	28	27
Split Lake FN	71	74	75	75	78
St. Theresa Point FN	77	80	87	90	95
War Lake FN	4	4	5	6	3
Wasagamack FN	37	43	43	40	44
York Factory FN	17	19	15	15	18
<b>FN Sub-Total</b>	<b>1,208</b>	<b>1,250</b>	<b>1,285</b>	<b>1,344</b>	<b>1,364</b>
<b>R.H.A. Total</b>	<b>4,337</b>	<b>4,522</b>	<b>4,737</b>	<b>4,926</b>	<b>5,089</b>

## **Population of Prairie Mountain Health**

**June 1, 2015**

# Manitoba RHAs -- Prairie Mountain Health

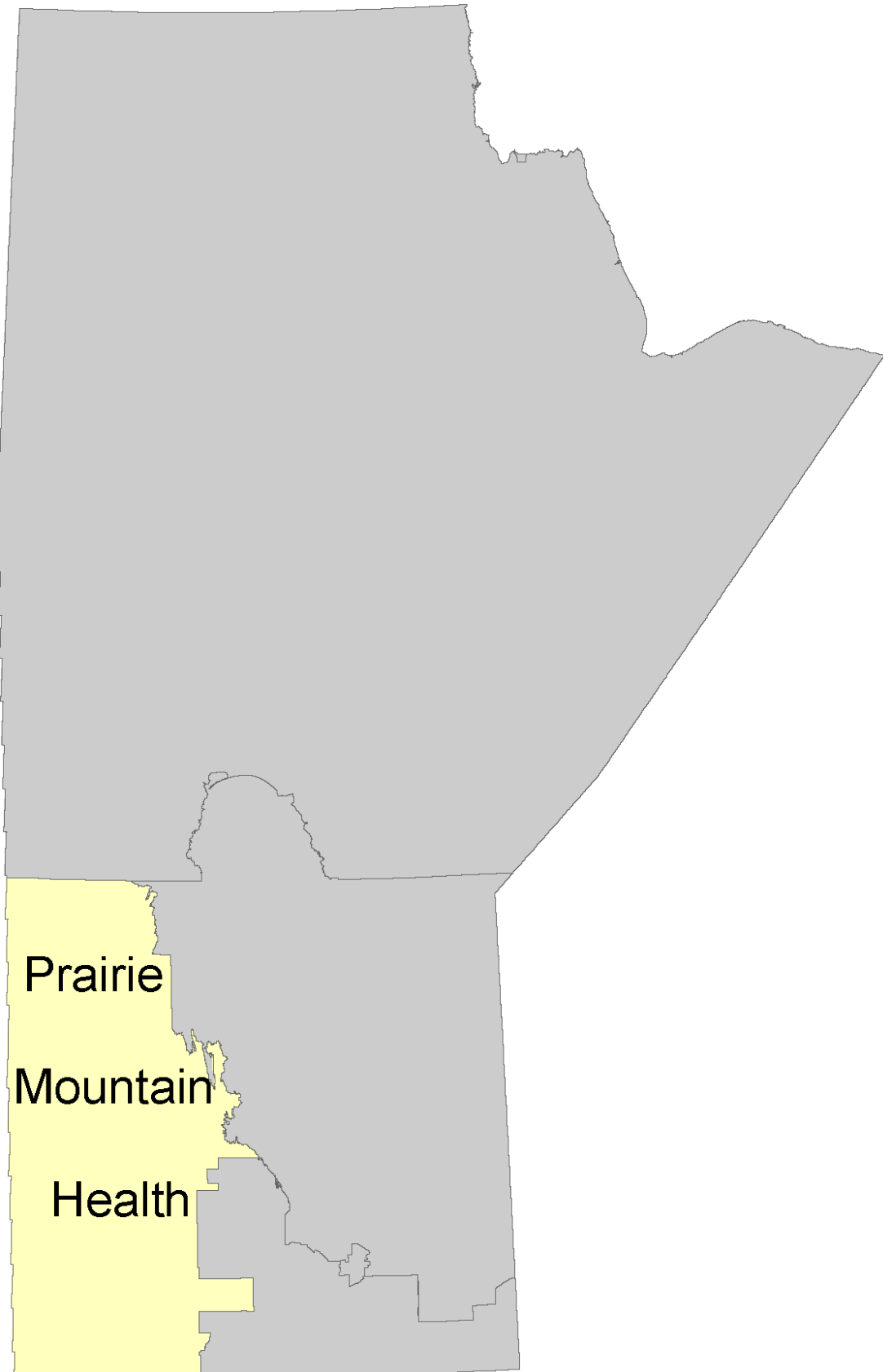

**Manitoba Health, Healthy Living and Seniors Population Report - June 1, 2015**

**Prairie Mountain Health Region**

District	Gender	Under 1	1 - 4	5 - 9	10 - 14	15 - 19	20 - 24	25 - 29	30 - 34	35 - 39	40 - 44	45 - 49	50 - 54	55 - 59	60 - 64	65 - 69	70 - 74	75 +	Total
<b>PMH Brandon Zone</b>																			
Brandon Downtown																			
	F	97	310	356	348	353	493	550	480	440	401	339	329	295	239	203	144	572	5,949
	M	94	350	344	342	359	467	527	526	471	409	329	359	267	237	173	118	241	5,613
Brandon East End																			
	F	58	187	247	185	174	275	315	288	234	199	160	216	174	134	133	112	436	3,527
	M	50	213	221	223	188	259	272	339	259	219	186	215	174	124	103	86	234	3,365
Brandon North Hill																			
	F	41	182	235	233	200	276	297	268	262	219	213	292	259	269	224	169	245	3,884
	M	48	191	219	202	190	238	265	261	220	242	210	243	229	215	184	159	209	3,525
Brandon South End																			
	F	66	274	326	273	286	352	395	408	373	333	319	373	348	276	250	182	325	5,159
	M	66	327	330	294	335	340	353	378	360	349	297	314	309	266	217	141	254	4,930
Brandon West End																			
	F	89	422	518	480	510	665	639	588	619	570	461	564	488	471	392	306	698	8,480
	M	93	426	560	489	483	552	543	571	559	569	475	486	477	428	357	237	499	7,804
	F	351	1,375	1,682	1,519	1,523	2,061	2,196	2,032	1,928	1,722	1,492	1,774	1,564	1,389	1,202	913	2,276	26,999
	M	351	1,507	1,674	1,550	1,555	1,856	1,960	2,075	1,869	1,788	1,497	1,617	1,456	1,270	1,034	741	1,437	25,237

**Manitoba Health, Healthy Living and Seniors Population Report - June 1, 2015**

**Prairie Mountain Health Region**

District	Gender	Under 1	1 - 4	5 - 9	10 - 14	15 - 19	20 - 24	25 - 29	30 - 34	35 - 39	40 - 44	45 - 49	50 - 54	55 - 59	60 - 64	65 - 69	70 - 74	75 +	Total
<b>PMH North Zone</b>																			
Agassiz Mountain																			
	F	53	189	243	253	256	231	164	176	179	201	214	253	237	246	191	165	307	3,558
	M	52	183	276	226	241	239	177	178	170	196	219	235	246	231	236	180	266	3,551
Dauphin																			
	F	49	193	298	237	248	260	273	248	293	248	247	293	320	312	282	243	697	4,741
	M	57	187	271	268	260	252	245	237	263	246	235	271	266	273	225	175	411	4,142
Duck Mountain																			
	F	32	116	164	129	162	155	129	131	132	125	137	182	204	203	187	156	392	2,736
	M	22	139	159	139	166	150	157	141	127	149	122	195	188	223	202	150	279	2,708
Porcupine Mountain																			
	F	58	245	323	269	320	321	252	197	210	257	247	265	289	280	222	157	257	4,169
	M	61	252	362	368	329	363	253	246	224	266	263	308	323	292	246	179	260	4,595
Riding Mountain																			
	F	26	114	128	132	155	128	119	124	113	142	144	202	221	213	180	118	226	2,485
	M	18	85	136	122	154	181	161	136	137	137	158	199	236	240	201	157	229	2,687
Swan River																			
	F	28	114	160	152	143	182	145	155	141	161	170	202	163	156	167	128	376	2,743
	M	33	121	185	136	177	191	169	139	128	135	142	195	169	151	128	115	253	2,567
	F	246	971	1,316	1,172	1,284	1,277	1,082	1,031	1,068	1,134	1,159	1,397	1,434	1,410	1,229	967	2,255	20,432
	M	243	967	1,389	1,259	1,327	1,376	1,162	1,077	1,049	1,129	1,139	1,403	1,428	1,410	1,238	956	1,698	20,250

**Manitoba Health, Healthy Living and Seniors Population Report - June 1, 2015**

**Prairie Mountain Health Region**

District	Gender	Under 1	1 - 4	5 - 9	10 - 14	15 - 19	20 - 24	25 - 29	30 - 34	35 - 39	40 - 44	45 - 49	50 - 54	55 - 59	60 - 64	65 - 69	70 - 74	75 +	Total
<b>PMH South Zone</b>																			
Asessippi	F	77	313	372	343	365	350	326	291	293	318	304	420	417	364	303	225	573	5,654
	M	64	315	390	332	402	393	346	315	294	301	308	416	456	403	301	228	435	5,699
Little Saskatchewan	F	77	274	352	305	346	383	355	340	343	321	346	519	543	499	433	275	653	6,364
	M	65	290	388	334	368	422	334	349	349	357	373	488	575	501	472	301	480	6,446
Souris River	F	69	362	427	395	424	444	470	430	380	381	397	484	506	452	415	296	723	7,055
	M	95	412	459	389	436	479	490	433	404	391	431	472	530	430	393	291	533	7,068
Spruce Woods	F	105	404	497	456	448	483	491	475	430	450	400	523	559	513	454	340	739	7,767
	M	111	488	559	478	471	504	418	380	350	396	430	489	566	546	489	324	541	7,540
Turtle Mountain	F	49	243	283	293	294	301	296	285	286	271	265	368	408	332	296	244	548	5,062
	M	68	263	334	324	322	338	306	280	286	263	249	312	400	357	289	232	436	5,059
Whitemud	F	61	271	363	353	350	294	333	377	382	350	318	363	408	359	321	231	620	5,754
	M	69	312	396	391	371	330	384	521	490	390	340	376	369	386	307	229	430	6,091
F		438	1,867	2,294	2,145	2,227	2,255	2,271	2,198	2,114	2,091	2,030	2,677	2,841	2,519	2,222	1,611	3,856	37,656
M		472	2,080	2,526	2,248	2,370	2,466	2,278	2,278	2,173	2,098	2,131	2,553	2,896	2,623	2,251	1,605	2,855	37,903

<b>RHA Sub-Total (Sex)</b>	F	1,035	4,213	5,292	4,836	5,034	5,593	5,549	5,261	5,110	4,947	4,681	5,848	5,839	5,318	4,653	3,491	8,387	85,087
	M	1,066	4,554	5,589	5,057	5,252	5,698	5,400	5,430	5,091	5,015	4,767	5,573	5,780	5,303	4,523	3,302	5,990	83,390
<b>RHA Total</b>		2,101	8,767	10,881	9,893	10,286	11,291	10,949	10,691	10,201	9,962	9,448	11,421	11,619	10,621	9,176	6,793	14,377	168,477



**Prairie Mountain Health Region**

<b>District</b>	<b>2011</b>	<b>2012</b>	<b>2013</b>	<b>2014</b>	<b>2015</b>
<b>PMH Brandon Zone</b>					
Brandon Downtown	10,406	10,872	11,174	11,400	11,562
Brandon East End	6,680	6,779	6,789	6,753	6,892
Brandon North Hill	6,989	7,165	7,245	7,328	7,409
Brandon South End	9,521	9,645	9,864	9,885	10,089
Brandon West End	14,853	15,203	15,582	15,916	16,284
<b>PMH North Zone</b>					
Agassiz Mountain	7,248	7,195	7,242	7,153	7,109
Dauphin	8,867	8,833	8,832	8,868	8,883
Duck Mountain	5,556	5,619	5,594	5,560	5,444
Porcupine Mountain	9,358	9,271	9,117	8,898	8,764
Riding Mountain	5,296	5,242	5,228	5,163	5,172
Swan River	5,233	5,309	5,321	5,345	5,310
<b>PMH South Zone</b>					
Asessippi	11,340	11,344	11,308	11,339	11,353
Little Saskatchewan	12,544	12,596	12,648	12,770	12,810
Souris River	14,026	14,154	14,248	14,228	14,123
Spruce Woods	15,309	15,317	15,361	15,429	15,307
Turtle Mountain	10,011	10,072	10,078	10,155	10,121
Whitemud	10,865	11,060	11,490	11,652	11,845
<b>R.H.A. Total</b>	<b>164,102</b>	<b>165,676</b>	<b>167,121</b>	<b>167,842</b>	<b>168,477</b>

Note: Manitoba Health Districts are defined by the RHAs, and are subject to change over time. For comparability, all populations have been tabulated using current district definitions, even if different definitions were in use during that population's year.

District	Age Group 65+				
	2011	2012	2013	2014	2015
<b>Prairie Mountain Health Region</b>					
<b>PMH Brandon Zone</b>					
Brandon Downtown	1,326	1,336	1,366	1,383	1,451
Brandon East End	1,116	1,127	1,090	1,092	1,104
Brandon North Hill	1,020	1,088	1,144	1,194	1,190
Brandon South End	1,238	1,245	1,322	1,353	1,369
Brandon West End	2,078	2,150	2,274	2,394	2,489
<b>PMH North Zone</b>					
Agassiz Mountain	1,223	1,264	1,295	1,330	1,345
Dauphin	1,972	2,000	1,967	2,006	2,033
Duck Mountain	1,304	1,319	1,337	1,370	1,366
Porcupine Mountain	1,293	1,312	1,318	1,307	1,321
Riding Mountain	1,050	1,066	1,089	1,098	1,111
Swan River	1,124	1,136	1,149	1,160	1,167
<b>PMH South Zone</b>					
Assessippi	2,127	2,128	2,109	2,093	2,065
Little Saskatchewan	2,403	2,435	2,488	2,562	2,614
Souris River	2,569	2,624	2,638	2,648	2,651
Spruce Woods	2,796	2,813	2,858	2,894	2,887
Turtle Mountain	1,978	2,006	2,036	2,059	2,045
Whitemud	1,991	2,021	2,060	2,090	2,138
<b>R.H.A. Total</b>	<b>28,608</b>	<b>29,070</b>	<b>29,540</b>	<b>30,033</b>	<b>30,346</b>

Note: Manitoba Health Districts are defined by the RHAs, and are subject to change over time. For comparability, all populations have been tabulated using current district definitions, even if different definitions were in use during that population's year.

**Manitoba Health, Healthy Living and Seniors Population Report - June 1, 2015**

**Prairie Mountain Health Region**

Municipality	Gender	Under 1	1 - 4	5 - 9	10 - 14	15 - 19	20 - 24	25 - 29	30 - 34	35 - 39	40 - 44	45 - 49	50 - 54	55 - 59	60 - 64	65 - 69	70 - 74	75 +	Total
<b>Alonsa - Parkland RM</b>																			
	F	11	48	65	59	65	54	37	45	31	46	49	48	46	41	35	33	36	749
	M	14	51	80	60	52	74	37	40	27	40	50	52	54	33	36	31	41	772
<b>Argyle RM</b>																			
	F	6	12	15	33	40	27	21	13	19	36	28	34	35	29	37	34	50	469
	M	3	16	24	32	34	39	22	17	17	29	35	33	38	37	42	23	32	473
<b>Brandon City</b>																			
	F	351	1,375	1,682	1,519	1,523	2,061	2,196	2,032	1,928	1,722	1,492	1,774	1,564	1,389	1,202	913	2,276	26,999
	M	351	1,507	1,674	1,550	1,555	1,856	1,960	2,075	1,869	1,788	1,497	1,617	1,456	1,270	1,034	741	1,437	25,237
<b>Carberry Town</b>																			
	F	11	64	75	79	74	64	86	73	87	87	63	78	78	71	56	57	126	1,229
	M	23	82	81	99	94	65	74	72	75	79	58	90	67	68	52	40	79	1,198
<b>Cartwright-Roblin Municipality</b>																			
	F	10	30	57	44	46	43	35	31	30	38	20	38	48	37	36	26	49	618
	M	9	41	41	34	45	52	37	37	29	34	41	36	41	32	47	21	41	618
<b>Cornwallis RM</b>																			
	F	27	134	141	100	84	124	151	150	107	78	66	89	68	70	56	24	34	1,503
	M	40	147	120	104	77	62	60	55	52	61	71	65	69	71	53	33	43	1,183
<b>Dauphin City</b>																			
	F	49	193	298	237	248	260	273	248	293	248	247	293	320	312	282	243	697	4,741
	M	57	187	271	268	260	252	245	237	263	246	235	271	266	273	225	175	411	4,142
<b>Dauphin RM</b>																			
	F	7	39	33	40	48	49	32	44	37	50	41	66	77	78	64	34	40	779
	M	6	25	50	34	48	63	47	48	51	39	52	65	76	104	66	59	61	894
<b>Elton RM</b>																			
	F	11	48	67	40	51	50	61	61	69	55	47	87	73	66	35	22	23	866
	M	5	58	79	57	64	65	44	57	59	56	53	63	77	66	63	24	39	929
<b>Grandview Municipality</b>																			
	F	7	26	42	36	50	32	31	36	43	29	32	46	60	60	61	54	135	780
	M	8	39	35	43	31	24	42	37	40	40	24	51	43	76	65	50	101	749
<b>Hamiota Municipality</b>																			
	F	9	30	46	47	37	33	43	41	35	35	37	50	57	41	42	30	102	715
	M	4	28	42	42	41	35	27	40	28	40	37	45	55	56	36	33	65	654

**Manitoba Health, Healthy Living and Seniors Population Report - June 1, 2015**

**Prairie Mountain Health Region**

<b>Municipality</b>	<b>Gender</b>	<b>Under 1</b>	<b>1 - 4</b>	<b>5 - 9</b>	<b>10 - 14</b>	<b>15 - 19</b>	<b>20 - 24</b>	<b>25 - 29</b>	<b>30 - 34</b>	<b>35 - 39</b>	<b>40 - 44</b>	<b>45 - 49</b>	<b>50 - 54</b>	<b>55 - 59</b>	<b>60 - 64</b>	<b>65 - 69</b>	<b>70 - 74</b>	<b>75 +</b>	<b>Total</b>
<b>Killarney-Turtle Mountain RM</b>																			
	F	28	81	96	95	97	86	92	90	98	110	97	112	147	121	115	89	246	1,800
	M	18	93	130	107	109	117	103	90	86	88	102	103	141	137	106	91	167	1,788
<b>Melita Town</b>																			
	F	5	27	41	40	31	39	44	30	37	34	31	34	41	31	37	19	98	619
	M	9	40	33	31	35	25	38	35	31	36	26	43	33	33	28	35	46	557
<b>Minnedosa Town</b>																			
	F	21	80	102	92	104	121	99	108	100	85	101	127	135	118	106	70	204	1,773
	M	26	67	115	91	116	117	101	100	106	101	107	133	138	100	105	63	128	1,714
<b>Mountain - North RM</b>																			
	F	3	20	15	20	20	29	20	17	12	18	25	35	30	32	28	24	21	369
	M	3	14	19	26	23	42	23	23	16	22	25	40	32	41	31	18	29	427
<b>Mountain - South RM</b>																			
	F	1	5	10	13	14	9	10	1	8	7	12	13	24	21	8	14	15	185
	M	1	7	12	16	14	11	10	12	7	15	9	28	18	28	24	11	17	240
<b>Municipality of Boissevain-Morton</b>																			
	F	8	76	66	63	61	66	81	69	63	70	64	80	98	93	70	57	158	1,243
	M	6	64	69	77	74	68	70	68	64	69	55	68	86	92	76	61	122	1,189
<b>Municipality of Brenda-Waskada</b>																			
	F	4	16	24	13	29	19	20	17	13	18	25	22	32	32	25	12	19	340
	M	3	21	19	25	26	19	17	18	18	25	24	26	34	29	32	16	21	373
<b>Municipality of Clanwilliam-Erickson</b>																			
	F	9	21	33	32	33	21	29	28	20	32	26	39	37	40	49	30	59	538
	M	5	29	32	16	23	30	27	26	28	29	30	27	40	40	45	37	46	510
<b>Municipality of Deloraine-Winchester</b>																			
	F	4	36	41	39	34	41	25	32	38	33	34	63	65	46	42	49	112	734
	M	12	31	41	35	48	56	41	28	43	31	40	47	66	59	46	33	89	746
<b>Municipality of Ethelbert</b>																			
	F	4	11	12	16	13	14	16	15	11	18	13	25	27	31	29	16	28	299
	M	2	15	17	13	15	20	17	20	16	15	29	29	31	30	28	29	31	357
<b>Municipality of Gilbert Plains</b>																			
	F	11	42	55	42	59	34	44	38	41	41	56	64	64	58	46	44	79	818
	M	7	28	40	43	59	53	55	51	45	51	51	51	65	59	58	42	70	828

**Manitoba Health, Healthy Living and Seniors Population Report - June 1, 2015**

**Prairie Mountain Health Region**

Municipality	Gender	Under 1	1 - 4	5 - 9	10 - 14	15 - 19	20 - 24	25 - 29	30 - 34	35 - 39	40 - 44	45 - 49	50 - 54	55 - 59	60 - 64	65 - 69	70 - 74	75 +	Total
Municipality of Glenboro-South Cypress																			
	F	7	21	35	37	33	35	28	37	44	39	29	47	53	44	40	44	81	654
	M	6	40	46	40	45	46	30	28	41	38	23	47	46	58	42	36	46	658
Municipality of Glenella-Lansdowne																			
	F	4	18	28	22	33	23	24	13	28	28	18	32	41	47	34	23	60	476
	M	5	22	31	49	32	21	17	20	31	27	32	30	37	59	40	36	45	534
Municipality of Grassland																			
	F	11	38	40	49	43	42	52	50	43	36	38	51	62	50	45	28	57	735
	M	11	56	65	55	48	43	52	44	35	37	34	61	54	47	49	33	49	773
Municipality of Harrison Park																			
	F	5	31	30	23	28	50	40	22	38	28	44	87	95	103	83	60	94	861
	M	5	18	20	21	24	46	37	34	34	46	50	72	89	112	103	65	88	864
Municipality of Hillsburg-Roblin-Shell																			
	F	19	77	96	75	86	95	76	78	74	86	86	111	127	118	113	92	247	1,656
	M	13	78	98	74	107	85	89	87	75	89	78	118	127	123	118	90	162	1,611
Municipality of McCreary																			
	F	4	25	19	27	25	21	15	26	28	25	19	33	30	44	27	34	68	470
	M	4	20	34	20	30	16	18	24	29	28	26	23	26	44	43	25	70	480
Municipality of Minitonas-Bowsman																			
	F	8	30	38	56	74	55	43	41	53	59	68	61	59	61	55	41	61	863
	M	4	35	56	63	69	61	46	39	41	68	53	67	71	53	72	40	67	905
Municipality of Norfolk-Treherne																			
	F	7	30	32	47	40	39	47	37	38	37	46	61	50	46	45	30	98	730
	M	6	47	47	34	46	52	52	34	30	45	48	48	70	54	47	35	48	743
Municipality of North Cypress-Langford																			
	F	5	20	32	35	48	47	29	29	25	39	42	56	83	60	46	31	60	687
	M	1	28	37	32	42	45	45	42	35	39	37	56	83	67	59	41	59	748
Municipality of Oakland-Wawanesa																			
	F	5	36	56	37	43	52	50	55	39	47	44	46	55	50	37	27	48	727
	M	11	37	58	52	50	44	44	52	34	46	45	51	55	48	35	26	46	734
Municipality of Roblin																			
	F	2	2	8	7	11	14	5	8	11	4	9	14	11	18	11	6	8	149
	M	0	6	10	10	13	25	14	8	6	8	11	13	12	18	14	8	11	187

**Manitoba Health, Healthy Living and Seniors Population Report - June 1, 2015**

**Prairie Mountain Health Region**

<b>Municipality</b>	<b>Gender</b>	<b>Under 1</b>	<b>1 - 4</b>	<b>5 - 9</b>	<b>10 - 14</b>	<b>15 - 19</b>	<b>20 - 24</b>	<b>25 - 29</b>	<b>30 - 34</b>	<b>35 - 39</b>	<b>40 - 44</b>	<b>45 - 49</b>	<b>50 - 54</b>	<b>55 - 59</b>	<b>60 - 64</b>	<b>65 - 69</b>	<b>70 - 74</b>	<b>75 +</b>	<b>Total</b>
<b>Municipality of Russell-Binscarth</b>																			
	F	15	73	78	70	76	88	93	85	84	86	85	102	107	92	88	71	191	1,484
	M	13	66	69	71	94	98	87	83	88	76	76	129	109	97	76	47	142	1,421
<b>Municipality of Souris-Glenwood</b>																			
	F	10	43	67	73	69	73	78	61	70	70	68	102	96	78	72	66	160	1,256
	M	24	51	70	80	73	86	70	68	74	72	59	76	97	84	63	50	120	1,217
<b>Municipality of Ste. Rose</b>																			
	F	12	33	51	52	64	52	46	45	52	51	64	68	86	87	62	48	141	1,014
	M	9	40	44	54	67	47	49	54	51	51	55	57	77	72	79	71	90	967
<b>Municipality of Swan Valley West</b>																			
	F	7	32	42	41	42	48	50	39	32	49	48	55	81	84	76	44	113	883
	M	7	35	57	48	51	50	46	50	45	48	41	67	93	98	64	56	105	961
<b>Municipality of Two Borders</b>																			
	F	8	19	16	25	32	34	20	28	26	20	32	45	51	56	48	28	43	531
	M	8	19	25	22	33	50	30	30	26	31	25	46	47	50	60	26	51	579
<b>Neepawa Town</b>																			
	F	28	117	168	168	140	109	154	214	203	154	145	149	148	132	145	82	323	2,579
	M	30	129	173	161	145	130	190	332	309	202	167	142	130	132	113	76	185	2,746
<b>Pipestone RM</b>																			
	F	6	39	51	46	45	50	55	51	41	40	40	55	61	56	50	40	94	820
	M	8	49	57	39	48	48	50	54	47	41	41	54	60	64	52	26	76	814
<b>Prairie View Municipality</b>																			
	F	16	64	62	59	67	69	67	56	60	59	57	80	98	87	69	43	124	1,137
	M	10	74	68	60	65	76	81	74	55	63	56	78	112	93	71	45	78	1,159
<b>Riverdale Municipality</b>																			
	F	9	50	62	50	65	57	70	67	49	63	60	77	66	51	62	44	84	986
	M	14	59	68	52	54	66	71	56	72	53	63	71	82	58	50	42	72	1,003
<b>RM of Ellice-Archie</b>																			
	F	3	14	23	22	40	36	21	19	10	26	21	49	36	24	21	14	28	407
	M	3	22	34	19	34	42	32	22	23	21	26	43	54	38	20	18	36	487
<b>RM of Lakeshore</b>																			
	F	6	21	31	40	37	36	26	25	34	36	41	67	52	52	58	41	53	656
	M	7	24	35	30	35	52	28	23	31	37	53	64	66	65	60	46	59	715

**Manitoba Health, Healthy Living and Seniors Population Report - June 1, 2015**

**Prairie Mountain Health Region**

Municipality	Gender	Under 1	1 - 4	5 - 9	10 - 14	15 - 19	20 - 24	25 - 29	30 - 34	35 - 39	40 - 44	45 - 49	50 - 54	55 - 59	60 - 64	65 - 69	70 - 74	75 +	Total
<b>RM of Minto-Odanah</b>																			
	F	1	7	8	10	11	14	6	5	14	13	7	18	29	19	18	17	30	227
	M	4	12	14	13	14	19	15	13	16	12	12	12	29	26	22	12	31	276
<b>RM of Mossey River</b>																			
	F	4	22	28	34	35	31	27	27	24	33	34	47	53	46	41	24	79	589
	M	3	17	29	32	32	45	42	17	25	32	26	54	64	47	49	27	67	608
<b>RM of Oakview</b>																			
	F	13	31	32	38	40	54	48	34	38	31	47	64	66	57	50	21	56	720
	M	5	34	47	37	40	64	56	37	44	39	41	71	85	55	43	39	41	778
<b>RM of Prairie Lakes</b>																			
	F	4	19	25	26	35	32	35	28	21	29	39	60	65	59	47	40	58	622
	M	7	16	38	28	25	48	37	28	30	25	35	63	63	64	61	35	55	658
<b>RM of Riding Mountain West</b>																			
	F	3	23	25	28	45	33	29	26	21	38	37	55	54	60	27	25	47	576
	M	6	24	26	28	47	37	44	32	30	29	41	53	61	53	47	32	52	642
<b>RM of Sifton</b>																			
	F	12	37	50	50	61	48	37	47	44	42	39	44	61	46	48	25	44	735
	M	8	44	60	50	54	60	54	51	43	30	39	43	68	41	37	39	39	760
<b>RM of Wallace-Woodworth</b>																			
	F	10	61	75	80	84	75	68	61	59	70	73	90	106	100	92	65	137	1,306
	M	17	55	73	74	90	106	86	71	59	68	91	83	121	98	83	68	112	1,355
<b>RM of Yellowhead</b>																			
	F	14	36	45	48	61	52	55	62	53	60	58	74	92	91	84	53	179	1,117
	M	11	49	56	72	72	61	40	65	48	64	61	87	98	93	88	59	99	1,123
<b>Rosedale RM</b>																			
	F	13	52	60	49	55	51	40	48	39	42	50	48	58	49	40	38	51	783
	M	10	51	74	50	58	69	58	55	40	43	46	58	52	60	43	36	62	865
<b>Rosburn Municipality</b>																			
	F	7	34	51	34	35	29	31	27	38	30	34	48	37	41	40	30	75	621
	M	11	36	54	49	51	47	32	27	34	36	40	38	40	50	37	38	54	674
<b>Swan River Town</b>																			
	F	28	114	160	152	143	182	145	155	141	161	170	202	163	156	167	128	376	2,743
	M	33	121	185	136	177	191	169	139	128	135	142	195	169	151	128	115	253	2,567

**Manitoba Health, Healthy Living and Seniors Population Report - June 1, 2015**

**Prairie Mountain Health Region**

Municipality	Gender	Under 1	1 - 4	5 - 9	10 - 14	15 - 19	20 - 24	25 - 29	30 - 34	35 - 39	40 - 44	45 - 49	50 - 54	55 - 59	60 - 64	65 - 69	70 - 74	75 +	Total
<b>Unorganized Territories - Parkland</b>																			
	F	26	105	133	91	118	130	84	64	72	86	70	70	72	66	40	27	43	1,297
	M	22	111	139	144	127	143	85	73	87	81	90	79	89	56	46	40	33	1,445
<b>Victoria RM</b>																			
	F	11	41	40	37	30	45	32	34	34	36	31	36	38	57	41	26	75	644
	M	11	51	55	47	40	44	33	39	31	30	30	43	43	45	56	24	63	685
<b>Virden Town</b>																			
	F	20	107	108	105	115	126	150	145	125	110	104	121	119	108	84	76	234	1,957
	M	27	126	137	98	111	117	160	134	126	110	114	113	118	88	73	70	144	1,866
<b>Whitehead RM</b>																			
	F	4	13	19	19	26	31	23	26	28	20	22	28	26	19	19	19	17	359
	M	7	17	29	27	25	25	19	21	27	24	22	17	29	34	18	16	17	374
<b>Non-FN Sub-Total(Sex)</b>																			
	F	964	3,949	4,940	4,561	4,796	5,334	5,345	5,094	4,953	4,773	4,525	5,670	5,713	5,231	4,586	3,445	8,344	82,223
	M	993	4,309	5,242	4,774	5,011	5,450	5,205	5,246	4,950	4,858	4,580	5,405	5,652	5,229	4,459	3,254	5,943	80,560
<b>Birdtail Sioux FN</b>																			
	F	6	22	22	19	14	14	11	15	7	8	10	5	4	4	2	1	0	164
	M	5	20	26	13	11	16	8	6	12	7	5	4	7	4	1	3	1	149
<b>Crane River FN</b>																			
	F	3	15	15	12	9	15	6	6	4	7	4	8	2	2	1	1	0	110
	M	3	10	16	12	11	8	7	3	3	7	1	2	4	5	5	0	1	98
<b>Ebb &amp; Flow FN</b>																			
	F	9	39	50	48	40	37	28	22	19	20	28	24	16	16	5	5	7	413
	M	12	27	54	41	29	33	22	25	19	22	18	23	10	7	9	5	2	358
<b>Gamblers FN</b>																			
	F	1	2	0	1	2	2	1	1	1	0	1	2	1	0	0	0	1	16
	M	0	2	1	0	0	2	1	0	0	1	1	1	2	1	0	0	1	13
<b>Indian Birch FN</b>																			
	F	0	4	8	6	4	4	5	2	3	3	1	4	0	4	1	1	0	50
	M	4	6	8	3	3	6	1	4	3	6	3	1	1	0	2	1	0	52
<b>Keeseekoowenin FN</b>																			
	F	2	9	16	13	7	11	10	8	6	8	6	11	8	4	5	1	4	129
	M	3	12	12	12	7	10	7	10	8	4	6	10	8	5	1	1	5	121



**Manitoba Health, Healthy Living and Seniors Population Report - June 1, 2015**

**Prairie Mountain Health Region**

<b>Municipality</b>	<b>Gender</b>	<b>Under 1</b>	<b>1 - 4</b>	<b>5 - 9</b>	<b>10 - 14</b>	<b>15 - 19</b>	<b>20 - 24</b>	<b>25 - 29</b>	<b>30 - 34</b>	<b>35 - 39</b>	<b>40 - 44</b>	<b>45 - 49</b>	<b>50 - 54</b>	<b>55 - 59</b>	<b>60 - 64</b>	<b>65 - 69</b>	<b>70 - 74</b>	<b>75 +</b>	<b>Total</b>
<b>Oak Lake Sioux FN</b>																			
	F	1	9	11	7	6	6	9	9	7	3	9	13	9	2	2	4	4	111
	M	2	9	15	10	7	10	6	9	3	4	11	10	8	1	4	2	5	116
<b>Pine Creek FN</b>																			
	F	4	22	36	23	23	25	17	18	18	20	12	17	16	10	9	5	2	277
	M	10	20	29	33	23	19	20	26	18	17	23	13	11	10	4	6	2	284
<b>Rolling River FN</b>																			
	F	1	11	19	9	11	10	7	12	5	9	10	12	8	1	3	1	4	133
	M	1	11	13	15	8	10	7	7	6	6	13	13	11	4	2	1	3	131
<b>Shoal River FN</b>																			
	F	9	27	41	19	25	21	23	15	12	15	11	10	7	2	5	1	2	245
	M	10	24	42	35	19	31	22	19	7	9	19	13	8	6	3	7	7	281
<b>Sioux Valley FN</b>																			
	F	6	34	39	29	17	38	34	22	23	23	23	27	21	16	15	8	10	385
	M	7	34	32	38	32	38	32	26	22	23	36	26	27	9	11	6	6	405
<b>Valley River FN</b>																			
	F	4	11	18	11	15	14	17	9	4	6	10	11	6	7	2	4	2	151
	M	1	16	16	12	15	16	12	9	6	12	9	13	6	6	5	2	5	161
<b>Waterhen FN</b>																			
	F	8	8	12	15	16	16	6	7	11	16	9	5	5	4	3	3	2	146
	M	3	11	13	9	17	9	16	9	10	11	16	14	9	5	4	2	3	161
<b>Waywayseecappo FN</b>																			
	F	17	51	65	63	49	46	30	21	37	36	22	29	23	15	14	11	5	534
	M	12	43	70	50	59	40	34	31	24	28	26	25	16	11	13	12	6	500
<b>FN Sub-Total(Sex)</b>																			
	F	71	264	352	275	238	259	204	167	157	174	156	178	126	87	67	46	43	2,864
	M	73	245	347	283	241	248	195	184	141	157	187	168	128	74	64	48	47	2,830
<b>RHA Sub-Total (Sex)</b>																			
	F	1,035	4,213	5,292	4,836	5,034	5,593	5,549	5,261	5,110	4,947	4,681	5,848	5,839	5,318	4,653	3,491	8,387	85,087
	M	1,066	4,554	5,589	5,057	5,252	5,698	5,400	5,430	5,091	5,015	4,767	5,573	5,780	5,303	4,523	3,302	5,990	83,390
<b>RHA Total</b>																			
		2,101	8,767	10,881	9,893	10,286	11,291	10,949	10,691	10,201	9,962	9,448	11,421	11,619	10,621	9,176	6,793	14,377	168,477

**Prairie Mountain Health Region**

<b>Municipality</b>	<b>2011</b>	<b>2012</b>	<b>2013</b>	<b>2014</b>	<b>2015</b>
Alonsa - Parkland RM	1,604	1,551	1,586	1,542	1,521
Argyle RM	974	966	953	950	942
Brandon City	48,449	49,664	50,654	51,282	52,236
Carberry Town	2,233	2,297	2,346	2,389	2,427
Cartwright-Roblin Municipality	1,248	1,224	1,236	1,241	1,236
Cornwallis RM	2,728	2,708	2,738	2,737	2,686
Dauphin City	8,867	8,833	8,832	8,868	8,883
Dauphin RM	1,630	1,671	1,699	1,651	1,673
Elton RM	1,561	1,609	1,670	1,786	1,795
Grandview Municipality	1,539	1,537	1,550	1,529	1,529
Hamiota Municipality	1,393	1,393	1,381	1,391	1,369
Killarney-Turtle Mountain RM	3,421	3,466	3,491	3,550	3,588
Melita Town	1,131	1,162	1,190	1,200	1,176
Minnedosa Town	3,368	3,417	3,447	3,469	3,487
Mountain - North RM	937	919	875	816	796
Mountain - South RM	473	464	446	433	425
Municipality of Boissevain-Morton	2,343	2,339	2,371	2,424	2,432
Municipality of Brenda-Waskada	735	747	749	732	713
Municipality of Clanwilliam-Erickson	1,035	1,057	1,060	1,046	1,048
Municipality of Deloraine-Winchester	1,467	1,485	1,496	1,499	1,480
Municipality of Ethelbert	668	664	651	656	656
Municipality of Gilbert Plains	1,713	1,661	1,644	1,651	1,646
Municipality of Glenboro-South Cypress	1,314	1,321	1,308	1,336	1,312
Municipality of Glenella-Lansdowne	1,072	1,061	1,037	1,026	1,010
Municipality of Grassland	1,552	1,571	1,530	1,519	1,508
Municipality of Harrison Park	1,744	1,763	1,733	1,697	1,725
Municipality of Hillsburg-Roblin-Shell	3,302	3,376	3,352	3,363	3,267
Municipality of McCreary	981	981	967	979	950
Municipality of Minitonas-Bowsman	1,912	1,903	1,854	1,785	1,768

**Prairie Mountain Health Region**

<b>Municipality</b>	<b>2011</b>	<b>2012</b>	<b>2013</b>	<b>2014</b>	<b>2015</b>
Municipality of Norfolk-Treherne	1,600	1,576	1,567	1,542	1,473
Municipality of North Cypress-Langford	1,623	1,572	1,517	1,470	1,435
Municipality of Oakland-Wawanesa	1,426	1,427	1,454	1,466	1,461
Municipality of Roblin	387	377	356	347	336
Municipality of Russell-Binscarth	2,732	2,769	2,777	2,881	2,905
Municipality of Souris-Glenwood	2,443	2,463	2,446	2,484	2,473
Municipality of Ste. Rose	1,943	1,946	1,961	1,974	1,981
Municipality of Swan Valley West	1,986	1,955	1,922	1,887	1,844
Municipality of Two Borders	1,246	1,194	1,161	1,128	1,110
Neepawa Town	4,284	4,469	4,947	5,120	5,325
Pipestone RM	1,618	1,622	1,624	1,637	1,634
Prairie View Municipality	2,274	2,311	2,310	2,287	2,296
Riverdale Municipality	1,975	2,013	2,022	2,015	1,989
RM of Ellice-Archie	976	970	925	906	894
RM of Lakeshore	1,446	1,441	1,407	1,374	1,371
RM of Minto-Odanah	555	534	516	519	503
RM of Mossey River	1,285	1,246	1,234	1,205	1,197
RM of Oakview	1,566	1,531	1,541	1,531	1,498
RM of Prairie Lakes	1,311	1,339	1,302	1,284	1,280
RM of Riding Mountain West	1,295	1,260	1,248	1,230	1,218
RM of Sifton	1,472	1,478	1,500	1,495	1,495
RM of Wallace-Woodworth	2,767	2,757	2,756	2,683	2,661
RM of Yellowhead	2,217	2,172	2,180	2,208	2,240
Rosedale RM	1,653	1,661	1,643	1,647	1,648
Rosburn Municipality	1,325	1,307	1,312	1,278	1,295
Swan River Town	5,233	5,309	5,321	5,345	5,310
Unorganized Territories - Parkland	2,856	2,826	2,828	2,789	2,742
Victoria RM	1,287	1,290	1,312	1,323	1,329
Virden Town	3,507	3,599	3,691	3,801	3,823

**Prairie Mountain Health Region**

<b>Municipality</b>	<b>2011</b>	<b>2012</b>	<b>2013</b>	<b>2014</b>	<b>2015</b>
Whitehead RM	734	736	735	734	733
<b>Non-FN Sub-Total</b>	<b>158,416</b>	<b>159,960</b>	<b>161,361</b>	<b>162,137</b>	<b>162,783</b>
Birdtail Sioux FN	300	291	291	291	313
Crane River FN	223	219	222	197	208
Ebb & Flow FN	758	767	782	777	771
Gamblers FN	24	27	29	29	29
Indian Birch FN	121	121	116	101	102
Keeseekoowenin FN	236	249	238	249	250
Oak Lake Sioux FN	237	233	229	234	227
Pine Creek FN	592	599	568	559	561
Rolling River FN	262	264	263	265	264
Shoal River FN	481	484	508	528	526
Sioux Valley FN	810	827	826	798	790
Valley River FN	328	329	336	321	312
Waterhen FN	293	290	317	310	307
Waywayseecappo FN	1,021	1,016	1,035	1,046	1,034
<b>FN Sub-Total</b>	<b>5,686</b>	<b>5,716</b>	<b>5,760</b>	<b>5,705</b>	<b>5,694</b>
<b>R.H.A. Total</b>	<b>164,102</b>	<b>165,676</b>	<b>167,121</b>	<b>167,842</b>	<b>168,477</b>

**Prairie Mountain Health Region****Age Group 65+**

<b>Municipality</b>	<b>2011</b>	<b>2012</b>	<b>2013</b>	<b>2014</b>	<b>2015</b>
Alonsa - Parkland RM	191	190	198	211	212
Argyle RM	192	195	205	209	218
Brandon City	6,778	6,946	7,196	7,416	7,603
Carberry Town	383	381	386	402	410
Cartwright-Roblin Municipality	205	211	210	220	220
Cornwallis RM	233	241	247	243	243
Dauphin City	1,972	2,000	1,967	2,006	2,033
Dauphin RM	266	275	297	305	324
Elton RM	179	189	192	202	206
Grandview Municipality	440	445	448	469	466
Hamiota Municipality	316	312	303	306	308
Killarney-Turtle Mountain RM	828	827	827	818	814
Melita Town	253	263	272	265	263
Minnedosa Town	621	628	643	662	676
Mountain - North RM	162	162	155	146	151
Mountain - South RM	109	108	91	87	89
Municipality of Boissevain-Morton	504	513	525	539	544
Municipality of Brenda-Waskada	120	127	128	126	125
Municipality of Clanwilliam-Erickson	239	244	249	268	266
Municipality of Deloraine-Winchester	394	390	384	376	371
Municipality of Ethelbert	169	177	167	168	161
Municipality of Gilbert Plains	336	331	341	338	339
Municipality of Glenboro-South Cypress	266	270	273	289	289
Municipality of Glenella-Lansdowne	223	223	229	240	238
Municipality of Grassland	269	270	276	270	261
Municipality of Harrison Park	459	474	492	480	493
Municipality of Hillsburg-Roblin-Shell	796	806	816	825	822
Municipality of McCreary	244	252	258	267	267
Municipality of Minitonas-Bowsman	305	325	331	330	336

**Prairie Mountain Health Region****Age Group 65+**

<b>Municipality</b>	<b>2011</b>	<b>2012</b>	<b>2013</b>	<b>2014</b>	<b>2015</b>
Municipality of Norfolk-Treherne	349	331	335	329	303
Municipality of North Cypress-Langford	278	275	279	285	296
Municipality of Oakland-Wawanesa	221	222	217	224	219
Municipality of Roblin	47	46	53	58	58
Municipality of Russell-Binscarth	610	620	619	628	615
Municipality of Souris-Glenwood	491	498	507	528	531
Municipality of Ste. Rose	435	458	481	483	491
Municipality of Swan Valley West	460	448	456	467	458
Municipality of Two Borders	244	246	255	256	256
Neepawa Town	844	881	901	901	924
Pipestone RM	314	319	306	322	338
Prairie View Municipality	441	443	455	433	430
Riverdale Municipality	363	356	358	353	354
RM of Ellice-Archie	148	156	142	144	137
RM of Lakeshore	307	313	308	313	317
RM of Minto-Odanah	128	124	127	129	130
RM of Mossey River	279	283	284	287	287
RM of Oakview	224	234	239	242	250
RM of Prairie Lakes	249	261	274	296	296
RM of Riding Mountain West	263	258	251	239	230
RM of Sifton	217	224	233	233	232
RM of Wallace-Woodworth	535	558	565	566	557
RM of Yellowhead	522	511	519	550	562
Rosedale RM	263	261	265	262	270
Rosburn Municipality	287	273	270	266	274
Swan River Town	1,124	1,136	1,149	1,160	1,167
Unorganized Territories - Parkland	212	220	231	220	229
Victoria RM	253	255	270	266	285
Viriden Town	675	683	679	682	681

## Prairie Mountain Health Region

## Age Group 65+

<b>Municipality</b>	<b>2011</b>	<b>2012</b>	<b>2013</b>	<b>2014</b>	<b>2015</b>
Whitehead RM	103	111	111	113	106
<b>Non-FN Sub-Total</b>	<b>28,338</b>	<b>28,779</b>	<b>29,245</b>	<b>29,718</b>	<b>30,031</b>
Birdtail Sioux FN	11	9	9	10	8
Crane River FN	5	7	7	9	8
Ebb & Flow FN	26	30	31	34	33
Gamblers FN	2	2	2	2	2
Indian Birch FN	4	3	3	4	5
Keeseekoowenin FN	16	17	14	16	17
Oak Lake Sioux FN	20	21	21	20	21
Pine Creek FN	18	22	25	28	28
Rolling River FN	15	14	13	13	14
Shoal River FN	23	24	26	25	25
Sioux Valley FN	45	51	54	58	56
Valley River FN	21	22	20	18	20
Waterhen FN	15	14	12	13	17
Waywayseecappo FN	49	55	58	65	61
<b>FN Sub-Total</b>	<b>270</b>	<b>291</b>	<b>295</b>	<b>315</b>	<b>315</b>
<b>R.H.A. Total</b>	<b>28,608</b>	<b>29,070</b>	<b>29,540</b>	<b>30,033</b>	<b>30,346</b>

## **Population of Southern Health-Santé Sud**

**June 1, 2015**





Manitoba Health, Healthy Living and Seniors Population Report - June 1, 2015

Southern Health-Santé Sud Region

District	Gender	Under 1	1 - 4	5 - 9	10 - 14	15 - 19	20 - 24	25 - 29	30 - 34	35 - 39	40 - 44	45 - 49	50 - 54	55 - 59	60 - 64	65 - 69	70 - 74	75 +	Total
<b>Southern East Zone</b>																			
<b>Hanover</b>																			
	F	133	507	651	623	623	574	503	448	471	417	407	397	335	238	178	130	248	6,883
	M	129	551	682	617	629	602	486	426	449	417	433	414	355	270	189	144	187	6,980
<b>Niverville/Richot</b>																			
	F	118	414	497	424	357	369	459	531	457	450	363	412	341	270	200	148	231	6,041
	M	99	398	507	444	421	379	415	459	487	457	397	416	363	311	227	158	162	6,100
<b>Rural East</b>																			
	F	18	87	80	118	101	111	104	104	89	98	103	141	173	158	148	114	170	1,917
	M	19	83	115	113	108	117	110	114	98	93	133	177	178	176	157	133	183	2,107
<b>Ste Anne/La Broquerie</b>																			
	F	108	401	490	486	445	406	412	431	391	398	361	414	364	332	256	186	330	6,211
	M	94	411	477	487	497	423	388	426	396	390	391	452	419	300	306	204	293	6,354
<b>Steinbach</b>																			
	F	170	649	744	670	754	888	718	709	654	621	611	590	530	480	387	316	749	10,240
	M	190	722	830	684	760	879	724	725	612	636	587	585	521	430	352	263	512	10,012
<b>Tache</b>																			
	F	65	274	383	356	361	327	270	329	362	330	337	341	290	238	161	76	103	4,603
	M	79	296	407	382	369	377	289	279	350	357	308	389	327	255	196	101	104	4,865
	F	612	2,332	2,845	2,677	2,641	2,675	2,466	2,552	2,424	2,314	2,182	2,295	2,033	1,716	1,330	970	1,831	35,895
	M	610	2,461	3,018	2,727	2,784	2,777	2,412	2,429	2,392	2,350	2,249	2,433	2,163	1,742	1,427	1,003	1,441	36,418

Manitoba Health, Healthy Living and Seniors Population Report - June 1, 2015

Southern Health-Santé Sud Region

District	Gender	Under 1	1 - 4	5 - 9	10 - 14	15 - 19	20 - 24	25 - 29	30 - 34	35 - 39	40 - 44	45 - 49	50 - 54	55 - 59	60 - 64	65 - 69	70 - 74	75 +	Total
<b>Southern Mid Zone</b>																			
Carman																			
	F	40	169	184	146	158	149	177	177	152	145	146	184	198	167	153	129	376	2,850
	M	52	187	224	190	195	194	162	178	146	144	139	169	207	158	163	126	260	2,894
MacDonald																			
	F	34	188	291	273	261	241	182	213	260	269	270	314	253	192	148	120	114	3,623
	M	43	196	244	280	283	285	175	207	258	267	264	343	273	189	178	109	125	3,719
Morris																			
	F	34	153	184	180	200	186	189	140	149	149	153	166	158	136	100	82	197	2,556
	M	28	155	170	186	195	183	163	171	153	147	165	160	169	145	113	78	131	2,512
Notre Dame/St.Claude																			
	F	24	77	95	69	82	93	84	84	60	66	98	100	111	83	54	55	107	1,342
	M	28	92	87	86	95	110	86	86	71	78	83	116	116	89	87	55	83	1,448
Red River South																			
	F	29	130	191	159	158	165	132	121	125	135	128	169	177	134	109	79	148	2,289
	M	44	127	171	156	183	193	144	123	136	138	153	167	172	137	120	91	118	2,373
St. Pierre																			
	F	23	119	143	135	119	133	144	153	121	119	111	157	156	134	110	78	157	2,112
	M	31	105	144	125	134	159	134	159	159	124	102	161	159	131	120	78	129	2,154
	F	184	836	1,088	962	978	967	908	888	867	883	906	1,090	1,053	846	674	543	1,099	14,772
	M	226	862	1,040	1,023	1,085	1,124	864	924	923	898	906	1,116	1,096	849	781	537	846	15,100

Manitoba Health, Healthy Living and Seniors Population Report - June 1, 2015

Southern Health-Santé Sud Region

District	Gender	Under 1	1 - 4	5 - 9	10 - 14	15 - 19	20 - 24	25 - 29	30 - 34	35 - 39	40 - 44	45 - 49	50 - 54	55 - 59	60 - 64	65 - 69	70 - 74	75 +	Total
<b>Southern North Zone</b>																			
Cartier/St. François Xavier																			
	F	50	181	309	251	208	228	188	238	231	268	264	311	288	223	159	113	150	3,660
	M	49	234	275	277	234	278	241	225	243	276	257	328	288	250	163	141	133	3,892
City of Portage La Prairie																			
	F	104	446	506	473	465	565	521	462	477	446	465	543	569	462	389	337	726	7,956
	M	121	453	504	519	502	552	535	484	437	449	451	536	528	428	376	251	456	7,582
MacGregor																			
	F	36	120	155	150	158	155	118	125	123	133	115	151	127	106	116	73	146	2,107
	M	33	143	155	178	172	188	147	123	126	144	128	156	154	122	94	82	129	2,274
Rural Portage																			
	F	47	198	278	255	222	226	211	221	204	193	181	251	264	215	146	112	156	3,380
	M	64	250	277	261	292	261	230	230	197	198	205	228	266	202	168	129	157	3,615
Seven Regions																			
	F	60	209	282	224	255	222	176	162	134	188	181	166	151	153	104	89	190	2,946
	M	77	246	282	252	293	276	194	184	155	174	183	194	175	157	122	98	165	3,227
	F	297	1,154	1,530	1,353	1,308	1,396	1,214	1,208	1,169	1,228	1,206	1,422	1,399	1,159	914	724	1,368	20,049
	M	344	1,326	1,493	1,487	1,493	1,555	1,347	1,246	1,158	1,241	1,224	1,442	1,411	1,159	923	701	1,040	20,590

**Southern Health-Santé Sud Region**      **Manitoba Health, Healthy Living and Seniors Population Report - June 1, 2015**

District	Gender	Under 1	1 - 4	5 - 9	10 - 14	15 - 19	20 - 24	25 - 29	30 - 34	35 - 39	40 - 44	45 - 49	50 - 54	55 - 59	60 - 64	65 - 69	70 - 74	75 +	Total
<b>Southern West Zone</b>																			
Altona																			
	F	66	316	383	348	386	355	282	286	310	269	268	301	238	221	177	132	355	4,693
	M	81	351	420	412	423	386	308	271	282	267	292	301	260	227	171	140	228	4,820
Lorne/Louise/Pembina																			
	F	43	176	263	244	264	260	237	222	188	193	222	306	251	255	222	181	444	3,971
	M	75	226	255	241	266	295	240	243	198	186	255	294	313	252	220	175	310	4,044
Morden																			
	F	75	277	338	284	292	360	302	355	333	295	276	297	295	253	236	180	449	4,897
	M	92	315	358	309	311	356	283	343	304	296	283	303	283	215	220	166	310	4,747
Roland/Thompson																			
	F	14	78	83	73	64	73	62	62	73	49	52	64	70	65	37	37	66	1,022
	M	16	65	85	85	66	82	82	72	64	51	57	54	71	66	61	36	54	1,067
Stanley																			
	F	48	185	267	305	331	233	171	149	157	204	184	200	146	97	64	56	44	2,841
	M	44	182	305	319	351	284	197	135	149	196	206	163	174	127	83	40	54	3,009
Winkler																			
	F	141	604	720	657	625	705	594	544	508	466	432	441	391	324	244	228	558	8,182
	M	174	599	727	708	726	699	649	536	516	462	445	437	378	343	233	144	364	8,140
	F	387	1,636	2,054	1,911	1,962	1,986	1,648	1,618	1,569	1,476	1,434	1,609	1,391	1,215	980	814	1,916	25,606
	M	482	1,738	2,150	2,074	2,143	2,102	1,759	1,600	1,513	1,458	1,538	1,552	1,479	1,230	988	701	1,320	25,827
<b>RHA Sub-Total (Sex)</b>																			
	F	1,480	5,958	7,517	6,903	6,889	7,024	6,236	6,266	6,029	5,901	5,728	6,416	5,876	4,936	3,898	3,051	6,214	96,322
	M	1,662	6,387	7,701	7,311	7,505	7,558	6,382	6,199	5,986	5,947	5,917	6,543	6,149	4,980	4,119	2,942	4,647	97,935
<b>RHA Total</b>		<b>3,142</b>	<b>12,345</b>	<b>15,218</b>	<b>14,214</b>	<b>14,394</b>	<b>14,582</b>	<b>12,618</b>	<b>12,465</b>	<b>12,015</b>	<b>11,848</b>	<b>11,645</b>	<b>12,959</b>	<b>12,025</b>	<b>9,916</b>	<b>8,017</b>	<b>5,993</b>	<b>10,861</b>	<b>194,257</b>

**Southern Health-Santé Sud Region**

<b>District</b>	<b>2011</b>	<b>2012</b>	<b>2013</b>	<b>2014</b>	<b>2015</b>
<b>Southern East Zone</b>					
Hanover	11,895	12,061	12,262	13,002	13,863
Niverville/Richot	10,199	10,570	11,094	11,684	12,141
Rural East	3,862	3,850	3,956	3,956	4,024
Ste Anne/La Broquerie	9,736	10,110	10,463	11,542	12,565
Steinbach	19,728	20,500	21,327	20,817	20,252
Tache	8,690	9,003	9,193	9,263	9,468
<b>Southern Mid Zone</b>					
Carman	5,598	5,653	5,691	5,728	5,744
MacDonald	6,607	6,777	6,991	7,136	7,342
Morris	4,939	4,986	5,058	5,076	5,068
Notre Dame/St Claude	2,786	2,783	2,811	2,809	2,790
Red River South	4,561	4,583	4,628	4,648	4,662
St. Pierre	4,125	4,186	4,266	4,244	4,266
<b>Southern North Zone</b>					
Cartier/St. François Xavier	6,871	7,002	7,194	7,373	7,552
City of Portage La Prairie	15,036	15,221	15,314	15,529	15,538
MacGregor	4,207	4,245	4,256	4,362	4,381
Rural Portage	6,775	6,832	6,879	6,889	6,995
Seven Regions	6,130	6,126	6,193	6,153	6,173

**Note:** Manitoba Health Districts are defined by the RHAs, and are subject to change over time. For comparability, all populations have been tabulated using current district definitions, even if different definitions were in use during that population's year.

**Southern Health-Santé Sud Region**

<b>District</b>	<b>2011</b>	<b>2012</b>	<b>2013</b>	<b>2014</b>	<b>2015</b>
<b>Southern West Zone</b>					
Altona	9,382	9,494	9,548	9,522	9,513
Lorne/Louise/Pembina	7,823	7,913	7,921	7,930	8,015
Morden	8,777	8,932	9,277	9,464	9,644
Roland/Thompson	2,044	2,103	2,077	2,082	2,089
Stanley	5,945	5,916	5,843	5,851	5,850
Winkler	14,055	14,480	15,142	15,781	16,322
<b>R.H.A. Total</b>	<b>179,771</b>	<b>183,326</b>	<b>187,384</b>	<b>190,841</b>	<b>194,257</b>

**Note:** Manitoba Health Districts are defined by the RHAs, and are subject to change over time. For comparability, all populations have been tabulated using current district definitions, even if different definitions were in use during that population's year.

<b>Southern Health-Santé Sud Region</b>		<b>Age Group 65+</b>			
<b>District</b>	<b>2011</b>	<b>2012</b>	<b>2013</b>	<b>2014</b>	<b>2015</b>
<b>Southern East Zone</b>					
Hanover	981	1,008	1,043	1,045	1,076
Niverville/Richot	808	868	930	1,029	1,126
Rural East	834	849	862	892	905
Ste Anne/La Broquerie	1,257	1,340	1,396	1,500	1,575
Steinbach	2,229	2,320	2,433	2,499	2,579
Tache	549	596	648	685	741
<b>Southern Mid Zone</b>					
Carman	1,127	1,147	1,193	1,201	1,207
MacDonald	591	624	690	736	794
Morris	666	679	687	698	701
Notre Dame/St Claude	430	437	433	434	441
Red River South	625	635	639	662	665
St. Pierre	599	617	636	660	672
<b>Southern North Zone</b>					
Cartier/St. François Xavier	713	746	795	819	859
City of Portage La Prairie	2,338	2,383	2,466	2,516	2,535
MacGregor	578	599	607	627	640
Rural Portage	796	811	824	857	868
Seven Regions	762	760	765	755	768

**Note:** Manitoba Health Districts are defined by the RHAs, and are subject to change over time. For comparability, all populations have been tabulated using current district definitions, even if different definitions were in use during that population's year.



<b>Southern Health-Santé Sud Region</b>		<b>Age Group 65+</b>				
<b>District</b>	<b>2011</b>	<b>2012</b>	<b>2013</b>	<b>2014</b>	<b>2015</b>	
<b>Southern West Zone</b>						
Altona	1,125	1,155	1,176	1,174	1,203	
Lorne/Louise/Pembina	1,482	1,507	1,506	1,523	1,552	
Morden	1,323	1,387	1,444	1,521	1,561	
Roland/Thompson	272	286	280	285	291	
Stanley	308	314	317	328	341	
Winkler	1,605	1,655	1,707	1,732	1,771	
<b>R.H.A. Total</b>	<b>21,998</b>	<b>22,723</b>	<b>23,477</b>	<b>24,178</b>	<b>24,871</b>	

**Note:** Manitoba Health Districts are defined by the RHAs, and are subject to change over time. For comparability, all populations have been tabulated using current district definitions, even if different definitions were in use during that population's year.

**Southern Health-Santé Sud Region**      **Manitoba Health, Healthy Living and Seniors Population Report**      **June 1, 2015**

Municipality	Gender	Under 1	1 - 4	5 - 9	10 - 14	15 - 19	20 - 24	25 - 29	30 - 34	35 - 39	40 - 44	45 - 49	50 - 54	55 - 59	60 - 64	65 - 69	70 - 74	75 +	Total
Alonsa - Central RM																			
	F	9	30	27	25	28	34	27	19	10	21	23	13	16	15	11	9	13	330
	M	16	44	29	27	29	43	26	29	29	29	37	28	22	16	20	8	12	444
Altona Town																			
	F	36	157	169	145	186	175	152	144	186	151	151	167	133	135	108	91	292	2,578
	M	42	163	189	189	200	190	159	141	156	152	159	166	139	131	101	91	165	2,533
Carman Town																			
	F	28	115	114	90	114	103	125	130	107	109	96	120	132	96	111	91	332	2,013
	M	34	117	138	129	124	122	109	123	91	109	100	112	126	105	92	88	209	1,928
Cartier RM																			
	F	24	97	136	122	96	109	101	117	85	88	102	137	110	71	60	35	75	1,565
	M	29	123	122	145	108	108	102	106	102	93	101	129	119	86	50	43	52	1,618
De Salaberry RM																			
	F	15	76	86	88	82	91	91	97	78	80	69	107	97	97	82	56	107	1,399
	M	24	61	96	87	76	106	85	109	108	80	75	108	98	93	91	61	87	1,445
Dufferin RM																			
	F	12	54	70	56	44	46	52	47	45	36	50	64	66	71	42	38	44	837
	M	18	70	86	61	71	72	53	55	55	35	39	57	81	53	71	38	51	966
Hanover RM																			
	F	133	507	651	623	623	574	503	448	471	417	407	397	335	238	178	130	248	6,883
	M	129	551	682	617	629	602	486	426	449	417	433	414	355	270	189	144	187	6,980
Headingley RM																			
	F	19	62	116	92	72	95	64	79	101	127	114	134	132	110	70	65	56	1,508
	M	10	72	104	92	89	132	108	82	103	135	107	139	130	119	85	70	59	1,636
La Broquerie RM																			
	F	52	184	241	229	207	171	175	181	171	165	131	146	102	86	52	44	71	2,408
	M	51	210	242	242	257	169	150	175	148	160	140	174	126	91	66	48	49	2,498
MacDonald RM																			
	F	34	188	291	273	261	241	182	213	260	269	270	314	253	192	148	120	114	3,623
	M	43	196	244	280	283	285	175	207	258	267	264	343	273	189	178	109	125	3,719
Montcalm RM																			
	F	6	18	38	34	42	41	40	31	33	36	37	45	51	34	29	22	40	577
	M	8	29	30	32	40	52	42	32	38	30	41	55	50	42	40	23	29	613

**Southern Health-Santé Sud Region**      **Manitoba Health, Healthy Living and Seniors Population Report - June 1, 2015**

Municipality	Gender	Under 1	1 - 4	5 - 9	10 - 14	15 - 19	20 - 24	25 - 29	30 - 34	35 - 39	40 - 44	45 - 49	50 - 54	55 - 59	60 - 64	65 - 69	70 - 74	75 +	Total
<b>Morden Town</b>																			
	F	75	277	338	284	292	360	302	355	333	295	276	297	295	253	236	180	449	4,897
	M	92	315	358	309	311	356	283	343	304	296	283	303	283	215	220	166	310	4,747
<b>Morris RM</b>																			
	F	18	94	115	105	102	102	116	65	74	70	83	91	89	82	60	46	83	1,395
	M	15	95	91	105	106	105	103	89	75	82	88	86	96	90	59	50	72	1,407
<b>Morris Town</b>																			
	F	16	59	69	75	98	84	73	75	75	79	70	75	69	54	40	36	114	1,161
	M	13	60	79	81	89	78	60	82	78	65	77	74	73	55	54	28	59	1,105
<b>Municipality of Emerson-Franklin</b>																			
	F	18	88	119	97	91	95	76	75	80	75	78	113	105	93	74	56	106	1,439
	M	24	74	105	95	115	105	81	77	78	85	93	99	111	87	75	64	88	1,456
<b>Municipality of Lorne</b>																			
	F	17	83	120	120	123	129	99	98	82	82	105	139	101	86	82	71	181	1,718
	M	34	95	119	102	127	138	111	108	86	75	132	138	135	96	79	76	145	1,796
<b>Municipality of Louise</b>																			
	F	12	38	47	56	43	62	65	51	37	44	38	70	65	84	63	52	135	962
	M	22	51	41	53	48	59	70	50	39	45	42	68	82	73	67	46	85	941
<b>Municipality of North Norfolk</b>																			
	F	36	120	155	150	158	155	118	125	123	133	115	151	127	106	116	73	146	2,107
	M	33	143	155	178	172	188	147	123	126	144	128	156	154	122	94	82	129	2,274
<b>Municipality of Pembina</b>																			
	F	12	48	85	61	91	62	62	64	64	60	72	85	77	81	71	54	125	1,174
	M	17	65	86	78	81	86	50	72	69	59	73	84	86	80	73	52	79	1,190
<b>Municipality of Rhineland</b>																			
	F	30	159	214	203	200	180	130	142	124	118	117	134	105	86	69	41	63	2,115
	M	39	188	231	223	223	196	149	130	126	115	133	135	121	96	70	49	63	2,287
<b>Municipality of Westlake-Gladstone</b>																			
	F	14	59	90	73	100	89	64	77	54	93	85	98	97	106	80	71	169	1,419
	M	26	65	92	92	104	106	68	63	62	83	89	101	115	110	86	78	145	1,485
<b>Niverville Town</b>																			
	F	60	225	258	176	135	116	219	263	210	177	120	111	103	80	66	49	131	2,499
	M	47	205	239	181	164	133	181	220	202	219	153	103	92	87	65	52	61	2,404

**Southern Health-Santé Sud Region**      **Manitoba Health, Healthy Living and Seniors Population Report**      **June 1, 2015**

Municipality	Gender	Under 1	1 - 4	5 - 9	10 - 14	15 - 19	20 - 24	25 - 29	30 - 34	35 - 39	40 - 44	45 - 49	50 - 54	55 - 59	60 - 64	65 - 69	70 - 74	75 +	Total
<b>Piney RM</b>																			
	F	1	27	36	41	44	41	39	44	45	40	42	67	78	69	81	52	69	816
	M	9	36	44	51	46	53	45	44	49	41	62	73	79	81	81	64	83	941
<b>Portage la Prairie City</b>																			
	F	104	446	506	473	465	565	521	462	477	446	465	543	569	462	389	337	726	7,956
	M	121	453	504	519	502	552	535	484	437	449	451	536	528	428	376	251	456	7,582
<b>Portage la Prairie RM</b>																			
	F	33	147	212	204	180	180	178	178	181	170	154	218	244	195	137	108	149	2,868
	M	50	194	212	207	242	208	199	189	165	168	180	207	239	188	155	120	153	3,076
<b>Ritchot RM</b>																			
	F	58	189	239	248	222	253	240	268	247	273	243	301	238	190	134	99	100	3,542
	M	52	193	268	263	257	246	234	239	285	238	244	313	271	224	162	106	101	3,696
<b>RM of Grey</b>																			
	F	24	77	95	69	82	93	84	84	60	66	98	100	111	83	54	55	107	1,342
	M	28	92	87	86	95	110	86	86	71	78	83	116	116	89	87	55	83	1,448
<b>Roland RM</b>																			
	F	9	34	38	30	28	35	31	26	32	20	21	21	36	26	16	15	26	444
	M	6	32	32	37	41	47	40	29	27	25	14	21	38	32	27	17	19	484
<b>St Francois Xavier RM</b>																			
	F	7	22	57	37	40	24	23	42	45	53	48	40	46	42	29	13	19	587
	M	10	39	49	40	37	38	31	37	38	48	49	60	39	45	28	28	22	638
<b>St Pierre-Jolys Village</b>																			
	F	8	43	57	47	37	42	53	56	43	39	42	50	59	37	28	22	50	713
	M	7	44	48	38	58	53	49	50	51	44	27	53	61	38	29	17	42	709
<b>Stanley RM</b>																			
	F	48	185	267	305	331	233	171	149	157	204	184	200	146	97	64	56	44	2,841
	M	44	182	305	319	351	284	197	135	149	196	206	163	174	127	83	40	54	3,009
<b>Ste Anne RM</b>																			
	F	40	150	169	167	170	163	149	166	150	165	170	194	187	146	114	63	86	2,449
	M	27	138	161	165	166	169	168	166	169	156	187	208	202	139	147	80	104	2,552
<b>Ste Anne Town</b>																			
	F	16	67	80	90	68	72	88	84	70	68	60	74	75	100	90	79	173	1,354
	M	16	63	74	80	74	85	70	85	79	74	64	70	91	70	93	76	140	1,304

**Southern Health-Santé Sud Region**      **Manitoba Health, Healthy Living and Seniors Population Report - June 1, 2015**

Municipality	Gender	Under 1	1 - 4	5 - 9	10 - 14	15 - 19	20 - 24	25 - 29	30 - 34	35 - 39	40 - 44	45 - 49	50 - 54	55 - 59	60 - 64	65 - 69	70 - 74	75 +	Total
<b>Steinbach City</b>																			
	F	170	649	744	670	754	888	718	709	654	621	611	590	530	480	387	316	749	10,240
	M	190	722	830	684	760	879	724	725	612	636	587	585	521	430	352	263	512	10,012
<b>Stuartburn RM</b>																			
	F	14	55	38	69	54	59	49	47	38	50	52	60	65	49	48	42	82	871
	M	9	41	63	54	57	57	54	52	36	43	61	88	63	62	47	47	72	906
<b>Tache RM</b>																			
	F	65	274	383	356	361	327	270	329	362	330	337	341	290	238	161	76	103	4,603
	M	79	296	407	382	369	377	289	279	350	357	308	389	327	255	196	101	104	4,865
<b>Thompson RM</b>																			
	F	5	44	45	43	36	38	31	36	41	29	31	43	34	39	21	22	40	578
	M	10	33	53	48	25	35	42	43	37	26	43	33	33	34	34	19	35	583
<b>Unorganized Territories - South Eastman</b>																			
	F	3	4	6	8	3	9	14	11	6	7	8	12	29	38	19	20	17	214
	M	1	6	8	8	4	7	9	17	12	9	6	14	34	33	29	21	27	245
<b>Winkler City</b>																			
	F	141	604	720	657	625	705	594	544	508	466	432	441	391	324	244	228	558	8,182
	M	174	599	727	708	726	699	649	536	516	462	445	437	378	343	233	144	364	8,140
<b>Non-FN Sub-Total(Sex)</b>																			
	F	1,422	5,755	7,241	6,691	6,688	6,841	6,089	6,131	5,919	5,772	5,607	6,303	5,788	4,871	3,864	3,033	6,192	94,207
	M	1,599	6,155	7,430	7,087	7,256	7,330	6,219	6,038	5,865	5,825	5,804	6,438	6,061	4,924	4,084	2,915	4,632	95,662
<b>Buffalo Point FN</b>																			
	F	0	1	0	0	0	2	2	2	0	1	1	2	1	2	0	0	2	16
	M	0	0	0	0	1	0	2	1	1	0	4	2	2	0	0	1	1	15
<b>Dakota Plains FN</b>																			
	F	0	2	1	1	0	1	0	2	0	1	0	3	2	0	1	0	0	14
	M	0	0	0	3	0	0	1	2	3	1	3	3	1	1	1	1	1	21
<b>Dakota Tipi FN</b>																			
	F	0	6	8	4	3	3	6	5	2	2	2	1	4	5	1	0	2	54
	M	1	4	6	10	5	8	5	10	5	4	5	2	6	3	2	1	0	77
<b>Long Plain FN</b>																			
	F	14	43	57	46	39	42	27	36	21	20	25	29	14	15	7	4	5	444
	M	13	52	59	41	45	45	25	29	24	25	17	16	20	10	10	7	3	441

**Southern Health-Santé Sud Region**      **Manitoba Health, Healthy Living and Seniors Population Report**      **June 1, 2015**

<b>Municipality</b>	<b>Gender</b>	<b>Under 1</b>	<b>1 - 4</b>	<b>5 - 9</b>	<b>10 - 14</b>	<b>15 - 19</b>	<b>20 - 24</b>	<b>25 - 29</b>	<b>30 - 34</b>	<b>35 - 39</b>	<b>40 - 44</b>	<b>45 - 49</b>	<b>50 - 54</b>	<b>55 - 59</b>	<b>60 - 64</b>	<b>65 - 69</b>	<b>70 - 74</b>	<b>75 +</b>	<b>Total</b>
<b>Roseau River FN</b>																			
	F	5	24	34	28	25	29	16	15	12	24	13	11	21	7	6	1	2	273
	M	12	24	36	29	28	36	21	14	20	23	19	13	11	8	5	4	1	304
<b>Sandy Bay FN</b>																			
	F	37	120	165	126	127	99	85	66	70	74	73	55	38	32	13	9	8	1,197
	M	35	137	161	133	160	127	100	92	64	62	57	65	38	31	16	12	8	1,298
<b>Swan Lake FN</b>																			
	F	2	7	11	7	7	7	11	9	5	7	7	12	8	4	6	4	3	117
	M	2	15	9	8	10	12	9	13	4	7	8	4	10	3	1	1	1	117
<b>FN Sub-Total(Sex)</b>																			
	F	58	203	276	212	201	183	147	135	110	129	121	113	88	65	34	18	22	2,115
	M	63	232	271	224	249	228	163	161	121	122	113	105	88	56	35	27	15	2,273
<b>RHA Sub-Total (Sex)</b>																			
	F	1,480	5,958	7,517	6,903	6,889	7,024	6,236	6,266	6,029	5,901	5,728	6,416	5,876	4,936	3,898	3,051	6,214	96,322
	M	1,662	6,387	7,701	7,311	7,505	7,558	6,382	6,199	5,986	5,947	5,917	6,543	6,149	4,980	4,119	2,942	4,647	97,935
<b>RHA Total</b>																			
		3,142	12,345	15,218	14,214	14,394	14,582	12,618	12,465	12,015	11,848	11,645	12,959	12,025	9,916	8,017	5,993	10,861	194,257

**Southern Health-Santé Sud Region**

<b>Municipality</b>	<b>2011</b>	<b>2012</b>	<b>2013</b>	<b>2014</b>	<b>2015</b>
Alonsa - Central RM	828	801	768	767	774
Altona Town	4,797	4,974	4,999	5,048	5,111
Carman Town	3,640	3,743	3,805	3,905	3,941
Cartier RM	3,065	3,104	3,119	3,151	3,183
De Salaberry RM	2,753	2,801	2,853	2,822	2,844
Dufferin RM	1,958	1,910	1,886	1,823	1,803
Hanover RM	11,895	12,061	12,262	13,002	13,863
Headingley RM	2,676	2,732	2,872	3,016	3,144
La Broquerie RM	2,660	2,871	3,092	4,064	4,906
MacDonald RM	6,607	6,777	6,991	7,136	7,342
Montcalm RM	1,232	1,224	1,203	1,174	1,190
Morden Town	8,777	8,932	9,277	9,464	9,644
Morris RM	2,812	2,773	2,806	2,796	2,802
Morris Town	2,127	2,213	2,252	2,280	2,266
Municipality of Emerson-Franklin	2,812	2,828	2,851	2,904	2,895
Municipality of Lorne	3,360	3,405	3,430	3,449	3,514
Municipality of Louise	1,879	1,881	1,893	1,901	1,903
Municipality of North Norfolk	4,207	4,245	4,256	4,362	4,381
Municipality of Pembina	2,361	2,382	2,346	2,349	2,364
Municipality of Rhineland	4,585	4,520	4,549	4,474	4,402
Municipality of Westlake-Gladstone	2,930	2,889	2,969	2,914	2,904
Niverville Town	3,900	4,102	4,399	4,635	4,903
Piney RM	1,751	1,725	1,755	1,728	1,757
Portage la Prairie City	15,036	15,221	15,314	15,529	15,538
Portage la Prairie RM	5,843	5,889	5,885	5,870	5,944
Ritchot RM	6,299	6,468	6,695	7,049	7,238
RM of Grey	2,786	2,783	2,811	2,809	2,790
Roland RM	896	921	895	911	928
St Francois Xavier RM	1,130	1,166	1,203	1,206	1,225

**Southern Health-Santé Sud Region**

<b>Municipality</b>	<b>2011</b>	<b>2012</b>	<b>2013</b>	<b>2014</b>	<b>2015</b>
St Pierre-Jolys Village	1,372	1,385	1,413	1,422	1,422
Stanley RM	5,945	5,916	5,843	5,851	5,850
Ste Anne RM	4,645	4,747	4,856	4,924	5,001
Ste Anne Town	2,431	2,492	2,515	2,554	2,658
Steinbach City	19,728	20,500	21,327	20,817	20,252
Stuartburn RM	1,643	1,668	1,718	1,737	1,777
Tache RM	8,690	9,003	9,193	9,263	9,468
Thompson RM	1,148	1,182	1,182	1,171	1,161
Unorganized Territories - South Eastman	440	429	455	462	459
Winkler City	14,055	14,480	15,142	15,781	16,322
<b>Non-FN Sub-Total</b>	<b>175,699</b>	<b>179,143</b>	<b>183,080</b>	<b>186,520</b>	<b>189,869</b>
Buffalo Point FN	28	28	28	29	31
Dakota Plains FN	42	44	38	38	35
Dakota Tipi FN	99	112	128	124	131
Long Plain FN	791	787	828	857	885
Roseau River FN	517	531	574	570	577
Sandy Bay FN	2,372	2,436	2,456	2,472	2,495
Swan Lake FN	223	245	252	231	234
<b>FN Sub-Total</b>	<b>4,072</b>	<b>4,183</b>	<b>4,304</b>	<b>4,321</b>	<b>4,388</b>
<b>R.H.A. Total</b>	<b>179,771</b>	<b>183,326</b>	<b>187,384</b>	<b>190,841</b>	<b>194,257</b>



**Southern Health-Santé Sud Region****Age Group 65+**

<b>Municipality</b>	<b>2011</b>	<b>2012</b>	<b>2013</b>	<b>2014</b>	<b>2015</b>
Alonsa - Central RM	67	71	70	72	73
Altona Town	777	798	828	829	848
Carman Town	866	875	915	922	923
Cartier RM	293	303	306	303	315
De Salaberry RM	426	438	453	470	484
Dufferin RM	261	272	278	279	284
Hanover RM	981	1,008	1,043	1,045	1,076
Headingley RM	305	324	368	396	405
La Broquerie RM	210	237	250	313	330
MacDonald RM	591	624	690	736	794
Montcalm RM	170	173	171	187	183
Morden Town	1,323	1,387	1,444	1,521	1,561
Morris RM	363	355	358	365	370
Morris Town	303	324	329	333	331
Municipality of Emerson-Franklin	443	451	451	454	463
Municipality of Lorne	606	622	625	619	634
Municipality of Louise	415	426	431	441	448
Municipality of North Norfolk	578	599	607	627	640
Municipality of Pembina	440	441	433	447	454
Municipality of Rhineland	348	357	348	345	355
Municipality of Westlake-Gladstone	637	632	635	617	629
Niverville Town	311	341	369	398	424
Piney RM	391	389	401	419	430
Portage la Prairie City	2,338	2,383	2,466	2,516	2,535
Portage la Prairie RM	757	769	783	810	822
Ritchot RM	497	527	561	631	702
RM of Grey	430	437	433	434	441
Roland RM	103	108	109	113	120
St Francois Xavier RM	115	119	121	120	139

**Southern Health-Santé Sud Region****Age Group 65+**

<b>Municipality</b>	<b>2011</b>	<b>2012</b>	<b>2013</b>	<b>2014</b>	<b>2015</b>
St Pierre-Jolys Village	173	179	183	190	188
Stanley RM	308	314	317	328	341
Ste Anne RM	466	496	537	558	594
Ste Anne Town	581	607	609	629	651
Steinbach City	2,229	2,320	2,433	2,499	2,579
Stuartburn RM	329	345	338	346	338
Tache RM	549	596	648	685	741
Thompson RM	169	178	171	172	171
Unorganized Territories - South Eastman	110	111	119	123	133
Winkler City	1,605	1,655	1,707	1,732	1,771
<b>Non-FN Sub-Total</b>	<b>21,864</b>	<b>22,591</b>	<b>23,338</b>	<b>24,024</b>	<b>24,720</b>
Buffalo Point FN	4	4	4	4	4
Dakota Plains FN	2	3	3	4	4
Dakota Tipi FN	6	7	6	5	6
Long Plain FN	31	32	32	38	36
Roseau River FN	12	11	17	21	19
Sandy Bay FN	58	57	60	66	66
Swan Lake FN	21	18	17	16	16
<b>FN Sub-Total</b>	<b>134</b>	<b>132</b>	<b>139</b>	<b>154</b>	<b>151</b>
<b>R.H.A. Total</b>	<b>21,998</b>	<b>22,723</b>	<b>23,477</b>	<b>24,178</b>	<b>24,871</b>

## **Population of Winnipeg RHA**

**June 1, 2015**

# Manitoba RHAs -- Winnipeg

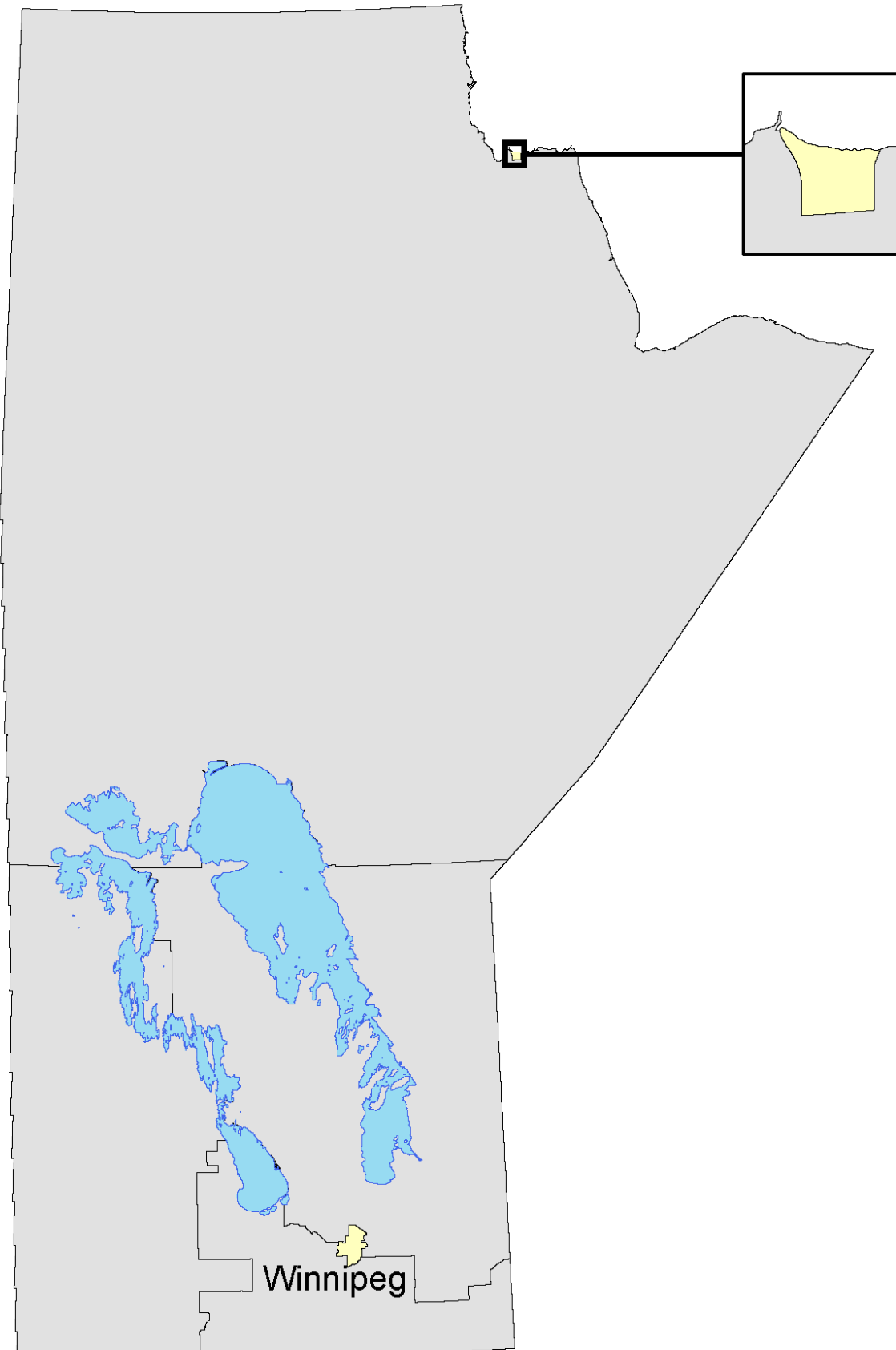

# Winnipeg Regional Health Authority Community Areas (CAs)

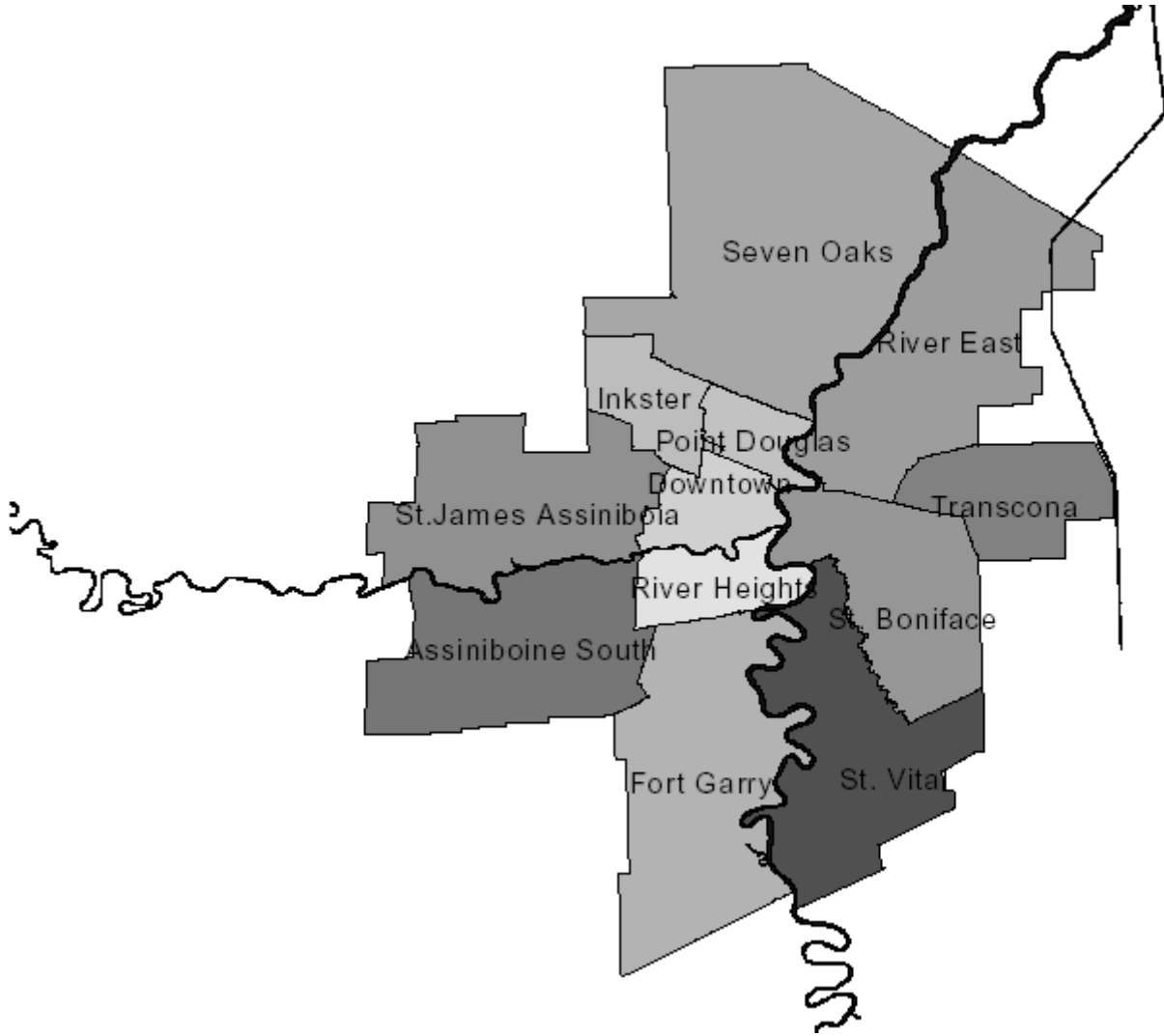



**Manitoba Health, Healthy Living and Seniors Population Report - June 1, 2015**

**Winnipeg R.H.A.**

Municipality	Gender	Under 1	1 - 4	5 - 9	10 - 14	15 - 19	20 - 24	25 - 29	30 - 34	35 - 39	40 - 44	45 - 49	50 - 54	55 - 59	60 - 64	65 - 69	70 - 74	75 +	Total	
<b>INKSTER</b>																				
09A - INKSTER WEST																				
	F	76	395	502	532	669	688	682	708	682	596	606	639	650	588	421	239	358	9,031	
	M	94	387	564	660	697	771	745	664	685	560	552	665	646	550	426	219	273	9,158	
09B - INKSTER EAST																				
	F	133	496	589	573	613	632	576	614	578	556	604	540	457	364	298	197	456	8,276	
	M	103	488	633	632	691	656	560	599	571	510	586	601	493	358	255	160	257	8,153	
<b>CA Sub-Total</b>		F	209	891	1,091	1,105	1,282	1,320	1,258	1,322	1,260	1,152	1,210	1,179	1,107	952	719	436	814	17,307
	M	197	875	1,197	1,292	1,388	1,427	1,305	1,263	1,256	1,070	1,138	1,266	1,139	908	681	379	530	17,311	
<b>POINT DOUGLAS</b>																				
10A - POINT DOUGLAS NORTH																				
	F	209	820	981	986	1,099	1,175	1,104	1,171	1,154	1,109	1,096	1,079	917	747	554	347	794	15,342	
	M	226	914	1,045	1,055	1,192	1,256	1,145	1,115	1,172	1,125	1,124	1,244	1,039	691	502	303	482	15,630	
10B - POINT DOUGLAS SOUTH																				
	F	188	629	839	679	642	714	644	539	469	470	492	520	391	301	234	134	516	8,401	
	M	155	686	827	691	653	700	620	569	516	517	592	636	556	410	277	144	248	8,797	
<b>CA Sub-Total</b>		F	397	1,449	1,820	1,665	1,741	1,889	1,748	1,623	1,579	1,588	1,599	1,308	1,048	788	481	1,310	23,743	
	M	381	1,600	1,872	1,746	1,845	1,956	1,765	1,684	1,688	1,642	1,716	1,880	1,595	1,101	779	447	730	24,427	
<b>RIVER EAST</b>																				
07A - RIVER EAST SOUTH																				
	F	128	509	558	483	561	723	833	823	670	669	569	658	610	429	325	233	404	9,185	
	M	152	512	565	550	581	653	798	855	764	681	645	721	621	474	312	196	287	9,367	
07B - RIVER EAST WEST																				
	F	178	698	856	827	978	1,317	1,342	1,295	1,168	1,095	1,202	1,459	1,469	1,427	1,279	903	2,843	20,336	
	M	193	774	891	944	1,023	1,182	1,343	1,295	1,101	1,103	1,142	1,334	1,340	1,178	1,034	752	1,537	18,166	
07C - RIVER EAST EAST																				
	F	173	732	955	883	958	1,072	1,086	1,151	1,104	1,078	1,006	1,215	1,090	981	750	505	1,333	16,072	
	M	172	751	994	966	1,057	1,174	1,176	1,137	1,115	988	942	1,062	1,050	934	744	493	775	15,530	
07D - RIVER EAST NORTH																				
	F	22	164	247	293	359	368	213	178	253	314	402	426	492	354	297	211	250	4,843	
	M	34	167	261	306	354	404	248	200	201	308	356	443	454	400	287	229	241	4,893	
<b>CA Sub-Total</b>		F	501	2,103	2,616	2,486	2,856	3,480	3,474	3,195	3,156	3,179	3,758	3,661	3,191	2,651	1,852	4,830	50,436	
	M	551	2,204	2,711	2,766	3,015	3,413	3,565	3,487	3,181	3,080	3,085	3,560	3,465	2,986	2,377	1,670	2,840	47,956	

**Manitoba Health, Healthy Living and Seniors Population Report - June 1, 2015**

**Winnipeg R.H.A.**

Municipality	Gender	Under 1	1 - 4	5 - 9	10 - 14	15 - 19	20 - 24	25 - 29	30 - 34	35 - 39	40 - 44	45 - 49	50 - 54	55 - 59	60 - 64	65 - 69	70 - 74	75 +	Total
<b>RIVER HEIGHTS</b>																			
12A - RIVER HEIGHTS WEST																			
	F	179	701	866	882	944	1,207	1,480	1,453	1,335	1,326	1,278	1,409	1,276	1,184	1,009	718	1,650	18,897
	M	184	760	888	878	992	1,171	1,355	1,384	1,252	1,317	1,213	1,288	1,157	1,010	862	569	1,020	17,300
12B - RIVER HEIGHTS EAST																			
	F	85	311	310	301	327	891	1,400	1,145	800	616	579	629	697	733	653	425	1,079	10,981
	M	99	336	351	303	386	770	1,237	1,125	872	712	563	672	632	642	527	315	547	10,089
<b>CA Sub-Total</b>		F	264	1,012	1,176	1,183	1,271	2,098	2,598	2,135	1,942	1,857	2,038	1,973	1,917	1,662	1,143	2,729	29,878
	M	283	1,096	1,239	1,181	1,378	1,941	2,592	2,509	2,124	2,029	1,776	1,960	1,789	1,652	1,389	884	1,567	27,389
<b>SEVEN OAKS</b>																			
08A - SEVEN OAKS WEST																			
	F	178	712	972	957	1,006	996	1,264	1,247	1,213	1,039	976	921	896	857	798	488	910	15,430
	M	188	805	1,048	1,048	1,164	1,187	1,224	1,195	1,122	1,051	900	960	827	753	695	410	631	15,208
08B - SEVEN OAKS EAST																			
	F	213	838	1,119	1,083	1,214	1,246	1,362	1,485	1,525	1,410	1,366	1,607	1,482	1,259	1,091	730	1,862	20,892
	M	230	962	1,121	1,141	1,289	1,409	1,325	1,506	1,418	1,397	1,396	1,594	1,329	1,160	890	576	1,113	19,856
08C - SEVEN OAKS NORTH																			
	F	24	91	161	157	172	150	115	150	164	173	211	223	195	189	138	90	260	2,663
	M	20	109	154	166	142	173	141	120	168	189	193	227	225	186	144	95	155	2,607
<b>CA Sub-Total</b>		F	415	1,641	2,252	2,197	2,392	2,741	2,882	2,902	2,622	2,553	2,751	2,573	2,305	2,027	1,308	3,032	38,985
	M	438	1,876	2,323	2,355	2,595	2,769	2,690	2,821	2,708	2,637	2,489	2,781	2,381	2,099	1,729	1,081	1,899	37,671
<b>ST. BONIFACE</b>																			
05A - ST. BONIFACE WEST																			
	F	74	306	413	312	357	580	737	625	523	444	455	619	562	570	425	292	1,155	8,449
	M	81	307	392	320	350	586	696	629	524	503	463	569	596	500	401	258	592	7,767
05B - ST. BONIFACE EAST																			
	F	251	1,028	1,380	1,371	1,402	1,429	1,358	1,542	1,699	1,754	1,594	1,708	1,479	1,240	1,113	764	1,211	22,323
	M	226	1,046	1,409	1,388	1,369	1,511	1,291	1,374	1,608	1,683	1,625	1,724	1,436	1,141	974	741	1,068	21,614
<b>CA Sub-Total</b>		F	325	1,334	1,793	1,683	1,759	2,095	2,167	2,222	2,198	2,049	2,327	2,041	1,810	1,538	1,056	2,366	30,772
	M	307	1,353	1,801	1,708	1,719	2,097	1,987	2,003	2,132	2,186	2,088	2,293	2,032	1,641	1,375	999	1,660	29,381





**Manitoba Health, Healthy Living and Seniors Population Report - June 1, 2015**

**Winnipeg Health Region**

Municipality	Gender	Under 1	1 - 4	5 - 9	10 - 14	15 - 19	20 - 24	25 - 29	30 - 34	35 - 39	40 - 44	45 - 49	50 - 54	55 - 59	60 - 64	65 - 69	70 - 74	75 +	Total
Charleswood/Tuxedo																			
	F	155	677	1,115	1,157	1,338	1,536	1,265	1,231	1,207	1,456	1,517	1,886	1,828	1,845	1,531	1,093	2,831	23,668
	M	151	718	1,101	1,223	1,410	1,666	1,351	1,149	1,129	1,265	1,441	1,611	1,650	1,642	1,472	1,066	1,862	21,907
Churchill Town																			
	F	5	25	32	40	34	31	33	46	39	31	40	40	42	23	15	9	17	502
	M	1	27	42	36	30	35	35	34	33	34	33	41	42	33	23	10	13	502
East Kildonan Community																			
	F	386	1,638	2,013	1,908	2,139	2,605	2,691	2,720	2,570	2,441	2,466	2,984	2,806	2,595	2,164	1,522	4,563	40,211
	M	413	1,716	2,078	2,133	2,308	2,604	2,760	2,761	2,500	2,382	2,356	2,716	2,629	2,300	1,911	1,319	2,533	37,419
East St Paul RM																			
	F	22	163	244	292	357	355	211	178	251	312	401	419	486	345	293	207	245	4,781
	M	34	167	259	305	353	375	236	196	196	305	347	433	445	392	281	223	235	4,782
Fort Garry Community																			
	F	400	1,532	2,081	2,129	2,735	3,794	3,070	2,879	2,621	2,716	2,692	2,677	2,348	2,031	1,681	1,178	2,566	39,130
	M	442	1,732	2,271	2,227	3,087	4,367	3,206	2,857	2,474	2,507	2,702	2,704	2,285	1,891	1,505	1,062	1,805	39,124
Inner City - North																			
	F	551	1,986	2,438	2,241	2,415	2,742	2,682	2,648	2,428	2,399	2,312	2,392	2,024	1,594	1,242	796	1,916	34,806
	M	548	2,141	2,528	2,387	2,562	2,768	2,630	2,592	2,558	2,376	2,437	2,657	2,269	1,631	1,148	703	1,115	35,070
Inner City - South																			
	F	275	1,085	1,258	1,250	1,333	2,172	2,960	2,673	2,213	2,012	1,921	2,093	2,014	1,954	1,701	1,168	2,844	30,926
	M	302	1,155	1,313	1,247	1,448	2,022	2,651	2,550	2,169	2,071	1,814	2,004	1,823	1,681	1,413	901	1,633	28,197
Inner City - West Central																			
	F	579	2,273	2,838	2,623	2,878	3,526	3,946	3,768	3,135	2,773	2,700	2,722	2,398	2,094	1,723	1,199	2,911	44,086
	M	582	2,397	2,858	2,822	3,006	3,541	4,034	3,989	3,523	3,123	3,202	3,420	2,898	2,256	1,735	1,038	1,623	46,047
St Boniface Community																			
	F	321	1,298	1,751	1,682	1,758	2,008	2,102	2,156	2,230	2,216	2,056	2,327	2,050	1,822	1,542	1,059	2,359	30,737
	M	305	1,321	1,784	1,703	1,738	2,123	1,969	1,991	2,133	2,192	2,100	2,313	2,031	1,648	1,383	1,007	1,660	29,421
St James - North																			
	F	83	430	554	589	735	750	734	755	746	656	670	680	693	617	445	258	476	9,871
	M	103	430	626	721	770	832	803	704	754	612	600	721	684	574	442	232	316	9,924
St James - West Central																			
	F	307	1,204	1,567	1,436	1,650	2,088	2,185	2,222	2,110	2,068	2,126	2,521	2,318	1,963	1,821	1,521	3,650	32,757
	M	333	1,232	1,644	1,558	1,798	2,159	2,140	2,184	1,980	1,978	2,055	2,486	2,265	1,780	1,437	1,207	2,461	30,697

**Manitoba Health, Healthy Living and Seniors Population Report - June 1, 2015**

**Winnipeg Health Region**

Municipality	Gender	Under 1	1 - 4	5 - 9	10 - 14	15 - 19	20 - 24	25 - 29	30 - 34	35 - 39	40 - 44	45 - 49	50 - 54	55 - 59	60 - 64	65 - 69	70 - 74	75 +	Total
St Vital Community																			
	F	357	1,488	1,868	1,791	2,063	2,379	2,441	2,498	2,449	2,337	2,366	2,711	2,685	2,457	2,105	1,488	3,229	36,712
	M	377	1,494	1,933	1,898	2,220	2,470	2,515	2,420	2,266	2,305	2,246	2,582	2,466	2,175	1,812	1,226	2,066	34,471
Transcona Community																			
	F	182	866	1,110	1,052	1,121	1,198	1,184	1,302	1,290	1,158	1,184	1,337	1,163	956	794	529	966	17,392
	M	217	958	1,139	1,076	1,143	1,211	1,239	1,225	1,257	1,214	1,162	1,326	1,206	907	709	479	725	17,193
West Kildonan Community																			
	F	383	1,502	1,998	1,937	2,127	2,137	2,553	2,655	2,626	2,330	2,240	2,429	2,289	2,064	1,846	1,188	2,729	35,033
	M	407	1,702	2,072	2,095	2,350	2,504	2,472	2,620	2,426	2,355	2,205	2,446	2,073	1,852	1,555	964	1,718	33,816
West St Paul RM																			
	F	24	87	158	159	171	156	112	150	160	168	204	226	194	186	137	87	255	2,634
	M	20	108	151	160	140	171	145	119	163	189	192	228	224	184	141	90	148	2,573
Non-FN Sub-Total(Sex)																			
	F	4,030	16,254	21,025	20,286	22,854	27,477	28,169	27,881	26,075	25,073	24,895	27,444	25,338	22,546	19,040	13,302	31,557	383,246
	M	4,235	17,298	21,799	21,591	24,363	28,848	28,206	27,391	25,561	24,908	24,892	27,688	25,010	20,946	16,967	11,527	19,913	371,143
RHA Sub-Total (Sex)																			
	F	4,030	16,254	21,025	20,286	22,854	27,477	28,169	27,881	26,075	25,073	24,895	27,444	25,338	22,546	19,040	13,302	31,557	383,246
	M	4,235	17,298	21,799	21,591	24,363	28,848	28,206	27,391	25,561	24,908	24,892	27,688	25,010	20,946	16,967	11,527	19,913	371,143
<b>RHA Total</b>																			
		<b>8,265</b>	<b>33,552</b>	<b>42,824</b>	<b>41,877</b>	<b>47,217</b>	<b>56,325</b>	<b>56,375</b>	<b>55,272</b>	<b>51,636</b>	<b>49,981</b>	<b>49,787</b>	<b>55,132</b>	<b>50,348</b>	<b>43,492</b>	<b>36,007</b>	<b>24,829</b>	<b>51,470</b>	<b>754,389</b>

**Winnipeg Health Region**

<b>Municipality</b>	<b>2011</b>	<b>2012</b>	<b>2013</b>	<b>2014</b>	<b>2015</b>
Charleswood/Tuxedo	45,310	45,445	45,388	45,465	45,575
Churchill Town	962	974	1,006	1,000	1,004
East Kildonan Community	74,051	75,103	76,061	76,757	77,630
East St Paul RM	9,294	9,358	9,478	9,589	9,563
Fort Garry Community	64,429	68,262	71,644	75,253	78,254
Inner City - North	66,399	68,239	68,795	69,241	69,876
Inner City - South	57,695	58,256	58,526	58,777	59,123
Inner City - West Central	88,865	88,994	89,317	90,255	90,133
St Boniface Community	55,353	56,915	58,252	59,462	60,158
St James - North	19,480	19,648	19,716	19,573	19,795
St James - West Central	61,438	62,015	62,373	62,857	63,454
St Vital Community	67,354	68,136	69,208	70,311	71,183
Transcona Community	32,739	33,098	33,614	34,212	34,585
West Kildonan Community	62,393	63,994	65,729	67,761	68,849
West St Paul RM	5,027	5,054	5,080	5,090	5,207
<b>Non-FN Sub-Total</b>	<b>710,789</b>	<b>723,491</b>	<b>734,187</b>	<b>745,603</b>	<b>754,389</b>
<b>R.H.A. Total</b>	<b>710,789</b>	<b>723,491</b>	<b>734,187</b>	<b>745,603</b>	<b>754,389</b>

**Winnipeg Health Region****Age Group 65+**

<b>Municipality</b>	<b>2011</b>	<b>2012</b>	<b>2013</b>	<b>2014</b>	<b>2015</b>
Charleswood/Tuxedo	8,274	8,700	9,141	9,525	9,855
Churchill Town	67	79	80	84	87
East Kildonan Community	12,700	13,038	13,394	13,644	14,012
East St Paul RM	1,164	1,254	1,330	1,398	1,484
Fort Garry Community	8,349	8,652	8,968	9,430	9,797
Inner City - North	6,653	6,681	6,797	6,882	6,920
Inner City - South	8,880	9,108	9,305	9,506	9,660
Inner City - West Central	9,497	9,678	9,874	10,098	10,229
St Boniface Community	7,925	8,242	8,499	8,786	9,010
St James - North	1,639	1,736	1,864	1,993	2,169
St James - West Central	11,607	11,807	11,935	12,052	12,097
St Vital Community	10,068	10,491	10,980	11,482	11,926
Transcona Community	3,626	3,754	3,923	4,056	4,202
West Kildonan Community	8,525	8,851	9,211	9,585	10,000
West St Paul RM	762	812	818	843	858
<b>Non-FN Sub-Total</b>	<b>99,736</b>	<b>102,883</b>	<b>106,119</b>	<b>109,364</b>	<b>112,306</b>
<b>R.H.A. Total</b>	<b>99,736</b>	<b>102,883</b>	<b>106,119</b>	<b>109,364</b>	<b>112,306</b>

This page intentionally left blank

## APPENDIX

### **MUNICIPAL POPULATIONS PRIOR TO MUNICIPAL AMALGAMATIONS**

A series of municipal amalgamations, which were enacted between November 2013 and May 2014, came into effect as of January 1<sup>st</sup>, 2015. The 2015 population reports use the amalgamated municipalities, because these municipalities are the municipalities defined at the population date. To assist in the transition to reporting on the populations of the amalgamated municipalities, however, populations by pre-amalgamation municipality have been provided in this appendix to the population report.

Manitoba Health Population Report - June 1, 2015

Interlake-Eastern Health Region

Municipality	Gender	Under 1	1 - 4	5 - 9	10 - 14	15 - 19	20 - 24	25 - 29	30 - 34	35 - 39	40 - 44	45 - 49	50 - 54	55 - 59	60 - 64	65 - 69	70 - 74	75 +	Total
Alexander RM																			
	F	9	35	39	39	35	37	41	32	26	36	39	84	94	95	86	52	65	844
	M	7	46	45	19	34	63	41	38	32	33	44	82	87	95	74	62	79	881
Arborg Town																			
	F	23	95	96	70	66	77	110	71	71	63	48	45	57	46	45	30	94	1,107
	M	25	103	94	96	74	59	87	68	68	77	50	65	46	37	39	41	60	1,089
Armstrong RM																			
	F	4	25	27	37	46	46	34	23	34	38	41	61	64	54	48	42	63	687
	M	7	28	31	50	53	47	36	29	30	37	47	69	64	64	59	43	49	743
Beausejour Town																			
	F	30	118	137	180	188	181	174	170	165	203	202	249	202	209	167	123	313	3,011
	M	33	131	148	186	210	212	187	184	196	213	215	231	223	216	164	108	212	3,069
Bifrost RM																			
	F	4	21	46	57	70	50	35	23	27	32	62	64	81	66	53	43	86	820
	M	6	20	51	59	78	67	46	34	41	34	63	76	78	74	60	48	69	904
Brokenhead RM																			
	F	21	95	83	80	84	78	89	113	100	90	86	117	117	101	84	63	84	1,485
	M	20	82	111	77	85	86	92	96	100	126	96	129	137	115	74	73	84	1,583
Coldwell RM																			
	F	5	30	33	31	26	39	32	37	27	32	34	45	50	45	45	25	74	610
	M	4	29	41	39	35	49	41	32	42	41	36	35	53	51	45	41	61	675
Dunnottar Village																			
	F	0	0	1	1	2	0	2	0	1	0	1	2	7	3	6	3	13	42
	M	0	0	0	2	2	3	0	1	1	1	3	3	3	4	4	4	9	40
Eriksdale RM																			
	F	4	23	28	23	18	27	22	21	27	28	15	36	35	29	33	24	54	447
	M	2	16	31	23	36	24	26	16	19	23	26	32	36	41	34	17	48	450
Fisher RM																			
	F	20	61	107	95	105	90	80	76	63	66	74	96	100	63	68	53	106	1,323
	M	29	82	110	72	97	112	86	67	61	58	82	99	84	83	61	56	77	1,316
Gimli RM																			
	F	21	88	109	105	115	125	98	119	116	126	172	229	296	340	329	242	405	3,035
	M	28	93	96	111	127	141	106	116	115	131	147	226	255	304	317	243	370	2,926



Manitoba Health Population Report - June 1, 2015

Interlake-Eastern Health Region

Municipality	Gender	Under 1	1 - 4	5 - 9	10 - 14	15 - 19	20 - 24	25 - 29	30 - 34	35 - 39	40 - 44	45 - 49	50 - 54	55 - 59	60 - 64	65 - 69	70 - 74	75 +	Total
Grahamdale RM																			
	F	7	39	59	67	59	53	55	42	32	47	47	64	76	47	52	44	61	851
	M	12	54	55	52	45	84	54	53	53	41	54	65	79	70	53	37	69	930
Lac du Bonnet RM																			
	F	1	8	9	15	25	28	18	11	17	23	35	64	46	52	61	54	93	560
	M	3	8	16	22	26	47	29	18	25	21	35	55	71	43	60	58	100	637
Lac du Bonnet Town																			
	F	10	44	65	69	69	60	59	58	60	86	93	121	158	207	160	103	125	1,543
	M	16	37	63	66	71	54	50	61	55	82	75	133	164	186	189	117	102	1,521
Pinawa LGD																			
	F	4	15	23	27	31	20	27	26	20	40	34	50	61	77	88	73	96	712
	M	8	26	16	32	41	46	34	28	29	24	35	55	63	67	80	76	113	773
Powerview-Pine Falls Town																			
	F	16	75	84	83	90	75	69	82	54	49	73	67	74	61	46	25	74	1,097
	M	18	66	108	71	90	87	58	72	61	69	61	74	81	63	45	26	54	1,104
Reynolds RM																			
	F	2	9	15	17	21	28	21	18	12	32	20	49	43	50	33	26	31	427
	M	7	13	17	21	28	29	30	21	15	26	28	51	45	56	39	31	40	497
Riverton Village																			
	F	6	15	25	26	44	38	24	29	28	36	32	25	32	39	35	26	30	490
	M	6	24	41	36	33	43	35	30	28	34	32	39	36	38	28	26	27	536
Rockwood RM																			
	F	23	150	167	170	177	201	181	183	178	220	214	270	247	238	201	132	189	3,141
	M	41	156	196	153	203	241	227	205	193	201	229	306	306	250	191	146	166	3,410
Rosser RM																			
	F	3	28	34	44	43	33	30	29	33	30	45	58	52	44	32	31	34	603
	M	8	20	25	33	45	70	38	32	34	46	46	49	62	36	40	33	30	647
Selkirk City																			
	F	58	186	264	252	326	352	311	306	272	298	330	394	363	356	315	260	738	5,381
	M	56	191	287	268	314	353	334	278	250	277	287	355	335	331	273	185	377	4,751
Siglunes RM																			
	F	18	33	56	51	59	65	56	33	38	43	66	64	59	55	55	35	105	891
	M	10	42	48	55	61	82	62	51	36	43	57	58	75	61	50	48	68	907

Manitoba Health Population Report - June 1, 2015

Interlake-Eastern Health Region

Municipality	Gender	Under 1	1 - 4	5 - 9	10 - 14	15 - 19	20 - 24	25 - 29	30 - 34	35 - 39	40 - 44	45 - 49	50 - 54	55 - 59	60 - 64	65 - 69	70 - 74	75 +	Total
Springfield RM																			
	F	85	339	399	442	462	429	383	427	457	497	534	627	562	472	393	233	318	7,059
	M	94	356	430	463	527	472	411	402	437	490	506	653	573	488	397	294	312	7,305
St Andrews RM																			
	F	59	249	348	423	481	470	376	371	401	487	639	760	619	537	454	298	320	7,292
	M	57	269	391	461	525	535	423	354	386	520	587	758	717	590	465	349	358	7,745
St Clements RM																			
	F	38	139	215	220	255	237	194	186	231	263	336	421	380	298	272	169	189	4,043
	M	39	156	203	219	293	260	212	203	197	265	342	451	404	318	281	193	220	4,256
St Laurent RM																			
	F	8	27	32	33	37	39	34	25	30	40	47	61	58	73	54	32	45	675
	M	7	25	40	32	42	38	33	26	34	44	45	61	64	72	59	48	50	720
Stonewall Town																			
	F	40	130	175	169	211	195	194	162	181	201	249	271	221	162	138	93	262	3,054
	M	36	155	208	198	209	239	195	158	178	189	225	251	205	157	133	69	157	2,962
Teulon Town																			
	F	11	39	56	52	52	55	56	50	61	58	70	89	52	52	43	39	107	942
	M	7	50	71	65	64	60	53	46	51	55	66	64	73	57	40	32	52	906
Unorganized Territories - Interlake																			
	F	5	23	31	23	27	19	27	15	17	23	21	39	17	20	20	10	14	351
	M	11	23	22	28	39	28	13	21	17	19	26	36	30	18	18	11	18	378
Unorganized Territories - North Eastman																			
	F	29	88	95	83	82	91	78	63	62	58	65	60	97	97	65	42	51	1,206
	M	20	83	99	89	75	97	81	74	74	72	84	100	86	100	77	64	53	1,328
Victoria Beach RM																			
	F	0	4	1	3	5	1	7	3	4	5	9	16	19	20	39	16	28	180
	M	1	2	3	2	8	4	3	5	5	8	8	16	20	24	37	22	25	193
Whitemouth RM																			
	F	12	38	44	48	45	48	52	57	45	30	54	66	77	78	65	47	76	882
	M	13	28	40	46	48	54	60	39	42	43	52	87	87	86	81	36	77	919
Winnipeg Beach Town																			
	F	6	26	25	32	28	23	39	41	25	41	48	68	82	116	87	53	68	808
	M	6	23	26	37	29	24	24	27	31	41	41	64	69	100	85	55	63	745

Manitoba Health Population Report - June 1, 2015

Interlake-Eastern Health Region

Municipality	Gender	Under 1	1 - 4	5 - 9	10 - 14	15 - 19	20 - 24	25 - 29	30 - 34	35 - 39	40 - 44	45 - 49	50 - 54	55 - 59	60 - 64	65 - 69	70 - 74	75 +	Total
Woodlands RM																			
	F	17	88	94	112	111	108	125	93	98	116	94	145	141	112	88	56	97	1,695
	M	19	76	110	103	110	128	127	99	98	108	108	158	144	118	100	76	97	1,779
Non-FN Sub-Total(Sex)																			
	F	599	2,383	3,022	3,167	3,503	3,418	3,133	2,995	3,013	3,437	3,929	4,877	4,639	4,314	3,760	2,597	4,508	57,294
	M	656	2,513	3,273	3,279	3,764	3,938	3,334	2,984	3,034	3,492	3,838	4,986	4,855	4,413	3,752	2,768	3,746	58,625
Berens River FN																			
	F	12	37	48	34	39	38	32	23	16	22	21	23	14	5	5	4	3	376
	M	9	38	43	35	40	47	22	28	19	26	24	20	18	11	7	3	1	391
Bloodvein FN																			
	F	14	36	41	38	31	26	27	20	13	12	21	10	8	5	3	4	2	311
	M	11	30	35	31	27	27	12	16	15	19	16	18	14	5	4	2	1	283
Brokenhead FN																			
	F	0	5	11	11	10	10	7	4	9	5	8	13	7	2	3	1	4	110
	M	3	3	8	11	12	15	9	15	3	6	12	6	11	8	5	1	2	130
Dauphin River FN																			
	F	0	0	1	1	1	3	2	1	0	1	1	2	0	1	0	0	3	17
	M	0	0	1	0	1	2	0	3	7	4	2	0	1	2	0	0	1	24
Fairford FN																			
	F	11	34	31	38	43	36	31	29	18	26	30	21	18	13	8	11	10	408
	M	8	41	38	24	32	43	35	28	25	27	36	24	13	10	14	7	9	414
Fisher River FN																			
	F	5	37	43	31	37	43	30	22	27	31	31	35	29	21	12	8	12	454
	M	11	40	50	33	40	39	34	33	27	36	32	34	38	21	15	12	13	508
Fort Alexander FN																			
	F	15	77	119	112	94	90	64	54	71	59	63	63	38	40	20	17	16	1,012
	M	16	80	118	116	93	86	78	77	66	55	70	76	52	35	24	17	18	1,077
Hollow Water FN																			
	F	7	16	19	28	37	20	16	10	22	13	13	15	16	11	8	1	5	257
	M	5	15	28	36	27	29	6	14	16	15	13	11	19	7	7	3	3	254
Kinonjeoshtegon FN																			
	F	1	6	7	6	7	8	8	3	4	3	4	2	1	3	2	1	1	67
	M	3	8	4	5	9	3	3	2	6	6	6	2	1	0	2	4	3	67

Manitoba Health Population Report - June 1, 2015

Interlake-Eastern Health Region

Municipality	Gender	Under 1	1 - 4	5 - 9	10 - 14	15 - 19	20 - 24	25 - 29	30 - 34	35 - 39	40 - 44	45 - 49	50 - 54	55 - 59	60 - 64	65 - 69	70 - 74	75 +	Total
Lake Manitoba FN																			
	F	4	25	32	22	21	27	17	15	18	18	13	13	12	9	9	2	3	260
	M	5	19	42	28	31	23	11	16	14	26	21	10	10	9	4	5	3	277
Lake St. Martin FN																			
	F	3	9	9	3	4	10	5	4	3	4	10	5	4	1	1	4	4	83
	M	1	11	5	8	11	7	8	14	8	10	13	12	1	2	5	3	5	124
Little Black River FN																			
	F	4	14	21	25	12	9	10	9	7	8	12	4	5	4	4	0	3	151
	M	4	12	17	12	13	11	8	10	7	10	5	6	4	8	4	1	3	135
Little Grand Rapids FN																			
	F	11	45	45	34	31	30	36	20	22	27	26	19	12	5	2	2	3	370
	M	6	39	56	46	38	39	27	24	19	13	28	27	14	8	4	4	1	393
Little Saskatchewan FN																			
	F	4	10	9	6	9	13	8	7	4	6	6	12	10	5	2	0	4	115
	M	4	13	7	8	11	14	11	13	10	11	8	5	5	5	2	1	0	128
Pauiingassi FN																			
	F	6	25	12	17	15	23	12	14	9	9	13	10	4	3	2	2	3	179
	M	5	20	17	21	24	25	18	5	13	15	13	5	7	5	1	2	2	198
Peguis FN																			
	F	9	102	114	84	80	75	74	65	57	62	90	81	56	45	26	25	44	1,089
	M	16	100	126	92	95	103	98	88	54	63	56	89	82	40	37	21	22	1,182
Poplar River FN																			
	F	8	28	38	20	21	19	14	18	13	10	11	17	10	7	3	4	6	247
	M	3	23	26	38	20	21	20	17	7	15	15	12	19	13	6	4	4	263
FN Sub-Total(Sex)																			
	F	114	506	600	510	492	480	393	318	313	316	373	345	244	180	110	86	126	5,506
	M	110	492	621	544	524	534	400	403	316	357	370	357	309	189	141	90	91	5,848
<b>RHA Sub-Total (Sex)</b>																			
	F	713	2,889	3,622	3,677	3,995	3,898	3,526	3,313	3,326	3,753	4,302	5,222	4,883	4,494	3,870	2,683	4,634	62,800
	M	766	3,005	3,894	3,823	4,288	4,472	3,734	3,387	3,350	3,849	4,208	5,343	5,164	4,602	3,893	2,858	3,837	64,473
<b>RHA Total</b>																			
		1,479	5,894	7,516	7,500	8,283	8,370	7,260	6,700	6,676	7,602	8,510	10,565	10,047	9,096	7,763	5,541	8,471	127,273

**Interlake-Eastern Health Region**

<b>Municipality</b>	<b>2011</b>	<b>2012</b>	<b>2013</b>	<b>2014</b>	<b>2015</b>
Alexander RM	1,773	1,767	1,749	1,724	1,725
Arborg Town	1,782	1,924	2,081	2,107	2,196
Armstrong RM	1,512	1,497	1,499	1,472	1,430
Beausejour Town	5,561	5,754	5,804	5,945	6,080
Bifrost RM	2,054	1,992	1,888	1,817	1,724
Brokenhead RM	2,898	2,908	3,024	3,094	3,068
Coldwell RM	1,281	1,290	1,313	1,278	1,285
Dunnottar Village	117	108	97	87	82
Eriksdale RM	936	939	918	921	897
Fisher RM	2,599	2,565	2,575	2,641	2,639
Gimli RM	5,809	5,883	5,922	5,982	5,961
Grahamdale RM	2,009	1,969	1,918	1,852	1,781
Lac du Bonnet RM	1,458	1,387	1,320	1,257	1,197
Lac du Bonnet Town	2,864	2,949	2,991	3,029	3,064
Pinawa LGD	1,495	1,488	1,494	1,519	1,485
Powerview-Pine Falls Town	2,086	2,111	2,140	2,225	2,201
Reynolds RM	1,010	969	964	967	924
Riverton Village	993	983	1,000	982	1,026
Rockwood RM	6,490	6,628	6,568	6,588	6,551
Rosser RM	1,312	1,286	1,290	1,279	1,250
Selkirk City	9,814	9,819	9,884	10,013	10,132
Siglunes RM	1,773	1,787	1,798	1,772	1,798
Springfield RM	13,294	13,581	13,808	14,066	14,364
St Andrews RM	14,635	14,896	14,981	14,964	15,037
St Clements RM	6,526	7,962	8,128	8,251	8,299
St Laurent RM	1,425	1,386	1,381	1,369	1,395
Stonewall Town	5,610	5,685	5,818	5,939	6,016
Teulon Town	1,735	1,772	1,787	1,833	1,848
Unorganized Territories - Interlake	656	658	688	702	729

**Interlake-Eastern Health Region**

<b>Municipality</b>	<b>2011</b>	<b>2012</b>	<b>2013</b>	<b>2014</b>	<b>2015</b>
Unorganized Territories - North Eastman	2,513	2,541	2,526	2,549	2,534
Victoria Beach RM	347	360	378	379	373
Whitemouth RM	1,693	1,724	1,725	1,769	1,801
Winnipeg Beach Town	1,402	1,464	1,484	1,536	1,553
Woodlands RM	3,407	3,389	3,412	3,426	3,474
<b>Non-FN Sub-Total</b>	<b>110,869</b>	<b>113,421</b>	<b>114,353</b>	<b>115,334</b>	<b>115,919</b>
Berens River FN	724	693	732	736	767
Bloodvein FN	525	543	581	572	594
Brokenhead FN	233	224	224	241	240
Dauphin River FN	60	59	59	46	41
Fairford FN	823	799	866	844	822
Fisher River FN	913	920	942	955	962
Fort Alexander FN	2,042	2,082	2,100	2,102	2,089
Hollow Water FN	508	536	532	519	511
Kinonjeoshtegon FN	138	144	143	121	134
Lake Manitoba FN	474	484	494	507	537
Lake St. Martin FN	553	517	387	285	207
Little Black River FN	276	278	281	275	286
Little Grand Rapids FN	1,073	737	752	758	763
Little Saskatchewan FN	304	280	274	244	243
Pauingassi FN	-	342	364	371	377
Peguis FN	2,152	2,154	2,245	2,250	2,271
Poplar River FN	504	507	516	514	510
<b>FN Sub-Total</b>	<b>11,302</b>	<b>11,299</b>	<b>11,492</b>	<b>11,340</b>	<b>11,354</b>
<b>R.H.A. Total</b>	<b>122,171</b>	<b>124,720</b>	<b>125,845</b>	<b>126,674</b>	<b>127,273</b>

**Interlake-Eastern Health Region****Age Group 65+**

<b>Municipality</b>	<b>2011</b>	<b>2012</b>	<b>2013</b>	<b>2014</b>	<b>2015</b>
Alexander RM	391	400	409	412	418
Arborg Town	259	271	294	306	309
Armstrong RM	310	317	317	315	304
Beausejour Town	940	999	1,016	1,059	1,087
Bifrost RM	352	351	339	357	359
Brokenhead RM	441	439	451	448	462
Coldwell RM	264	265	281	281	291
Dunnottar Village	64	58	49	44	39
Eriksdale RM	192	193	199	207	210
Fisher RM	413	420	423	418	421
Gimli RM	1,710	1,783	1,830	1,862	1,906
Grahamdale RM	318	322	319	320	316
Lac du Bonnet RM	456	442	434	430	426
Lac du Bonnet Town	624	678	723	774	796
Pinawa LGD	452	479	496	512	526
Powerview-Pine Falls Town	236	244	266	270	270
Reynolds RM	186	191	188	197	200
Riverton Village	136	146	163	160	172
Rockwood RM	910	939	961	988	1,025
Rosser RM	178	178	185	191	200
Selkirk City	1,882	1,937	1,992	2,080	2,148
Siglunes RM	351	352	352	349	361
Springfield RM	1,504	1,595	1,716	1,828	1,947
St Andrews RM	1,829	1,982	2,116	2,152	2,244
St Clements RM	1,028	1,153	1,231	1,279	1,324
St Laurent RM	254	256	266	265	288
Stonewall Town	669	738	798	828	852
Teulon Town	302	313	320	315	313
Unorganized Territories - Interlake	76	80	85	87	91

## Interlake-Eastern Health Region

## Age Group 65+

<b>Municipality</b>	<b>2011</b>	<b>2012</b>	<b>2013</b>	<b>2014</b>	<b>2015</b>
Unorganized Territories - North Eastman	317	329	347	348	352
Victoria Beach RM	118	129	137	159	167
Whitemouth RM	327	349	364	378	382
Winnipeg Beach Town	336	344	369	395	411
Woodlands RM	457	485	506	504	514
<b>Non-FN Sub-Total</b>	<b>18,282</b>	<b>19,157</b>	<b>19,942</b>	<b>20,518</b>	<b>21,131</b>
Berens River FN	19	22	20	25	23
Bloodvein FN	14	15	14	16	16
Brokenhead FN	10	12	15	16	16
Dauphin River FN	8	7	8	7	4
Fairford FN	50	53	54	56	59
Fisher River FN	68	66	68	71	72
Fort Alexander FN	101	101	113	114	112
Hollow Water FN	23	27	25	29	27
Kinonjeoshtegon FN	12	13	13	13	13
Lake Manitoba FN	17	17	21	22	26
Lake St. Martin FN	33	28	27	25	22
Little Black River FN	11	11	9	12	15
Little Grand Rapids FN	35	26	21	17	16
Little Saskatchewan FN	8	9	11	10	9
Pauingassi FN	-	13	12	12	12
Peguis FN	157	159	172	173	175
Poplar River FN	21	24	26	27	27
<b>FN Sub-Total</b>	<b>587</b>	<b>603</b>	<b>629</b>	<b>645</b>	<b>644</b>
<b>R.H.A. Total</b>	<b>18,869</b>	<b>19,760</b>	<b>20,571</b>	<b>21,163</b>	<b>21,775</b>



**Manitoba Health, Healthy Living and Seniors Population Report - June 1, 2015**

**Prairie Mountain Health Region**

Municipality	Gender	Under 1	1 - 4	5 - 9	10 - 14	15 - 19	20 - 24	25 - 29	30 - 34	35 - 39	40 - 44	45 - 49	50 - 54	55 - 59	60 - 64	65 - 69	70 - 74	75 +	Total
<b>Alonsa - Parkland RM</b>																			
	F	11	48	65	59	65	54	37	45	31	46	49	48	46	41	35	33	36	749
	M	14	51	80	60	52	74	37	40	27	40	50	52	54	33	36	31	41	772
<b>Argyle RM</b>																			
	F	6	12	15	33	40	27	21	13	19	36	28	34	35	29	37	34	50	469
	M	3	16	24	32	34	39	22	17	17	29	35	33	38	37	42	23	32	473
<b>Brandon City</b>																			
	F	351	1,375	1,682	1,519	1,523	2,061	2,196	2,032	1,928	1,722	1,492	1,774	1,564	1,389	1,202	913	2,276	26,999
	M	351	1,507	1,674	1,550	1,555	1,856	1,960	2,075	1,869	1,788	1,497	1,617	1,456	1,270	1,034	741	1,437	25,237
<b>Carberry Town</b>																			
	F	11	64	75	79	74	64	86	73	87	87	63	78	78	71	56	57	126	1,229
	M	23	82	81	99	94	65	74	72	75	79	58	90	67	68	52	40	79	1,198
<b>Cartwright-Roblin Municipality</b>																			
	F	10	30	57	44	46	43	35	31	30	38	20	38	48	37	36	26	49	618
	M	9	41	41	34	45	52	37	37	29	34	41	36	41	32	47	21	41	618
<b>Cornwallis RM</b>																			
	F	27	134	141	100	84	124	151	150	107	78	66	89	68	70	56	24	34	1,503
	M	40	147	120	104	77	62	60	55	52	61	71	65	69	71	53	33	43	1,183
<b>Dauphin City</b>																			
	F	49	193	298	237	248	260	273	248	293	248	247	293	320	312	282	243	697	4,741
	M	57	187	271	268	260	252	245	237	263	246	235	271	266	273	225	175	411	4,142
<b>Dauphin RM</b>																			
	F	7	39	33	40	48	49	32	44	37	50	41	66	77	78	64	34	40	779
	M	6	25	50	34	48	63	47	48	51	39	52	65	76	104	66	59	61	894
<b>Elton RM</b>																			
	F	11	48	67	40	51	50	61	61	69	55	47	87	73	66	35	22	23	866
	M	5	58	79	57	64	65	44	57	59	56	53	63	77	66	63	24	39	929
<b>Grandview Municipality</b>																			
	F	7	26	42	36	50	32	31	36	43	29	32	46	60	60	61	54	135	780
	M	8	39	35	43	31	24	42	37	40	40	24	51	43	76	65	50	101	749
<b>Hamiota Municipality</b>																			
	F	9	30	46	47	37	33	43	41	35	35	37	50	57	41	42	30	102	715
	M	4	28	42	42	41	35	27	40	28	40	37	45	55	56	36	33	65	654

**Manitoba Health, Healthy Living and Seniors Population Report - June 1, 2015**

**Prairie Mountain Health Region**

Municipality	Gender	Under 1	1 - 4	5 - 9	10 - 14	15 - 19	20 - 24	25 - 29	30 - 34	35 - 39	40 - 44	45 - 49	50 - 54	55 - 59	60 - 64	65 - 69	70 - 74	75 +	Total
<b>Killarney-Turtle Mountain RM</b>																			
	F	28	81	96	95	97	86	92	90	98	110	97	112	147	121	115	89	246	1,800
	M	18	93	130	107	109	117	103	90	86	88	102	103	141	137	106	91	167	1,788
<b>Melita Town</b>																			
	F	5	27	41	40	31	39	44	30	37	34	31	34	41	31	37	19	98	619
	M	9	40	33	31	35	25	38	35	31	36	26	43	33	33	28	35	46	557
<b>Minnedosa Town</b>																			
	F	21	80	102	92	104	121	99	108	100	85	101	127	135	118	106	70	204	1,773
	M	26	67	115	91	116	117	101	100	106	101	107	133	138	100	105	63	128	1,714
<b>Mountain - North RM</b>																			
	F	3	20	15	20	20	29	20	17	12	18	25	35	30	32	28	24	21	369
	M	3	14	19	26	23	42	23	23	16	22	25	40	32	41	31	18	29	427
<b>Mountain - South RM</b>																			
	F	1	5	10	13	14	9	10	1	8	7	12	13	24	21	8	14	15	185
	M	1	7	12	16	14	11	10	12	7	15	9	28	18	28	24	11	17	240
<b>Municipality of Boissevain-Morton</b>																			
	F	8	76	66	63	61	66	81	69	63	70	64	80	98	93	70	57	158	1,243
	M	6	64	69	77	74	68	70	68	64	69	55	68	86	92	76	61	122	1,189
<b>Municipality of Brenda-Waskada</b>																			
	F	4	16	24	13	29	19	20	17	13	18	25	22	32	32	25	12	19	340
	M	3	21	19	25	26	19	17	18	18	25	24	26	34	29	32	16	21	373
<b>Municipality of Clanwilliam-Erickson</b>																			
	F	9	21	33	32	33	21	29	28	20	32	26	39	37	40	49	30	59	538
	M	5	29	32	16	23	30	27	26	28	29	30	27	40	40	45	37	46	510
<b>Municipality of Deloraine-Winchester</b>																			
	F	4	36	41	39	34	41	25	32	38	33	34	63	65	46	42	49	112	734
	M	12	31	41	35	48	56	41	28	43	31	40	47	66	59	46	33	89	746
<b>Municipality of Ethelbert</b>																			
	F	4	11	12	16	13	14	16	15	11	18	13	25	27	31	29	16	28	299
	M	2	15	17	13	15	20	17	20	16	15	29	29	31	30	28	29	31	357
<b>Municipality of Gilbert Plains</b>																			
	F	11	42	55	42	59	34	44	38	41	41	56	64	64	58	46	44	79	818
	M	7	28	40	43	59	53	55	51	45	51	51	51	65	59	58	42	70	828

**Manitoba Health, Healthy Living and Seniors Population Report - June 1, 2015**

**Prairie Mountain Health Region**

Municipality	Gender	Under 1	1 - 4	5 - 9	10 - 14	15 - 19	20 - 24	25 - 29	30 - 34	35 - 39	40 - 44	45 - 49	50 - 54	55 - 59	60 - 64	65 - 69	70 - 74	75 +	Total
Municipality of Glenboro-South Cypress																			
	F	7	21	35	37	33	35	28	37	44	39	29	47	53	44	40	44	81	654
	M	6	40	46	40	45	46	30	28	41	38	23	47	46	58	42	36	46	658
Municipality of Glenella-Lansdowne																			
	F	4	18	28	22	33	23	24	13	28	28	18	32	41	47	34	23	60	476
	M	5	22	31	49	32	21	17	20	31	27	32	30	37	59	40	36	45	534
Municipality of Grassland																			
	F	11	38	40	49	43	42	52	50	43	36	38	51	62	50	45	28	57	735
	M	11	56	65	55	48	43	52	44	35	37	34	61	54	47	49	33	49	773
Municipality of Harrison Park																			
	F	5	31	30	23	28	50	40	22	38	28	44	87	95	103	83	60	94	861
	M	5	18	20	21	24	46	37	34	34	46	50	72	89	112	103	65	88	864
Municipality of Hillsburg-Roblin-Shell																			
	F	19	77	96	75	86	95	76	78	74	86	86	111	127	118	113	92	247	1,656
	M	13	78	98	74	107	85	89	87	75	89	78	118	127	123	118	90	162	1,611
Municipality of McCreary																			
	F	4	25	19	27	25	21	15	26	28	25	19	33	30	44	27	34	68	470
	M	4	20	34	20	30	16	18	24	29	28	26	23	26	44	43	25	70	480
Municipality of Minitonas-Bowsman																			
	F	8	30	38	56	74	55	43	41	53	59	68	61	59	61	55	41	61	863
	M	4	35	56	63	69	61	46	39	41	68	53	67	71	53	72	40	67	905
Municipality of Norfolk-Treherne																			
	F	7	30	32	47	40	39	47	37	38	37	46	61	50	46	45	30	98	730
	M	6	47	47	34	46	52	52	34	30	45	48	48	70	54	47	35	48	743
Municipality of North Cypress-Langford																			
	F	5	20	32	35	48	47	29	29	25	39	42	56	83	60	46	31	60	687
	M	1	28	37	32	42	45	45	42	35	39	37	56	83	67	59	41	59	748
Municipality of Oakland-Wawanesa																			
	F	5	36	56	37	43	52	50	55	39	47	44	46	55	50	37	27	48	727
	M	11	37	58	52	50	44	44	52	34	46	45	51	55	48	35	26	46	734
Municipality of Roblin																			
	F	2	2	8	7	11	14	5	8	11	4	9	14	11	18	11	6	8	149
	M	0	6	10	10	13	25	14	8	6	8	11	13	12	18	14	8	11	187

**Manitoba Health, Healthy Living and Seniors Population Report - June 1, 2015**

**Prairie Mountain Health Region**

<b>Municipality</b>	<b>Gender</b>	<b>Under 1</b>	<b>1 - 4</b>	<b>5 - 9</b>	<b>10 - 14</b>	<b>15 - 19</b>	<b>20 - 24</b>	<b>25 - 29</b>	<b>30 - 34</b>	<b>35 - 39</b>	<b>40 - 44</b>	<b>45 - 49</b>	<b>50 - 54</b>	<b>55 - 59</b>	<b>60 - 64</b>	<b>65 - 69</b>	<b>70 - 74</b>	<b>75 +</b>	<b>Total</b>
<b>Municipality of Russell-Binscarth</b>																			
	F	15	73	78	70	76	88	93	85	84	86	85	102	107	92	88	71	191	1,484
	M	13	66	69	71	94	98	87	83	88	76	76	129	109	97	76	47	142	1,421
<b>Municipality of Souris-Glenwood</b>																			
	F	10	43	67	73	69	73	78	61	70	70	68	102	96	78	72	66	160	1,256
	M	24	51	70	80	73	86	70	68	74	72	59	76	97	84	63	50	120	1,217
<b>Municipality of Ste. Rose</b>																			
	F	12	33	51	52	64	52	46	45	52	51	64	68	86	87	62	48	141	1,014
	M	9	40	44	54	67	47	49	54	51	51	55	57	77	72	79	71	90	967
<b>Municipality of Swan Valley West</b>																			
	F	7	32	42	41	42	48	50	39	32	49	48	55	81	84	76	44	113	883
	M	7	35	57	48	51	50	46	50	45	48	41	67	93	98	64	56	105	961
<b>Municipality of Two Borders</b>																			
	F	8	19	16	25	32	34	20	28	26	20	32	45	51	56	48	28	43	531
	M	8	19	25	22	33	50	30	30	26	31	25	46	47	50	60	26	51	579
<b>Neepawa Town</b>																			
	F	28	117	168	168	140	109	154	214	203	154	145	149	148	132	145	82	323	2,579
	M	30	129	173	161	145	130	190	332	309	202	167	142	130	132	113	76	185	2,746
<b>Pipestone RM</b>																			
	F	6	39	51	46	45	50	55	51	41	40	40	55	61	56	50	40	94	820
	M	8	49	57	39	48	48	50	54	47	41	41	54	60	64	52	26	76	814
<b>Prairie View Municipality</b>																			
	F	16	64	62	59	67	69	67	56	60	59	57	80	98	87	69	43	124	1,137
	M	10	74	68	60	65	76	81	74	55	63	56	78	112	93	71	45	78	1,159
<b>Riverdale Municipality</b>																			
	F	9	50	62	50	65	57	70	67	49	63	60	77	66	51	62	44	84	986
	M	14	59	68	52	54	66	71	56	72	53	63	71	82	58	50	42	72	1,003
<b>RM of Ellice-Archie</b>																			
	F	3	14	23	22	40	36	21	19	10	26	21	49	36	24	21	14	28	407
	M	3	22	34	19	34	42	32	22	23	21	26	43	54	38	20	18	36	487
<b>RM of Lakeshore</b>																			
	F	6	21	31	40	37	36	26	25	34	36	41	67	52	52	58	41	53	656
	M	7	24	35	30	35	52	28	23	31	37	53	64	66	65	60	46	59	715

**Manitoba Health, Healthy Living and Seniors Population Report - June 1, 2015**

**Prairie Mountain Health Region**

Municipality	Gender	Under 1	1 - 4	5 - 9	10 - 14	15 - 19	20 - 24	25 - 29	30 - 34	35 - 39	40 - 44	45 - 49	50 - 54	55 - 59	60 - 64	65 - 69	70 - 74	75 +	Total
<b>RM of Minto-Odanah</b>																			
	F	1	7	8	10	11	14	6	5	14	13	7	18	29	19	18	17	30	227
	M	4	12	14	13	14	19	15	13	16	12	12	12	29	26	22	12	31	276
<b>RM of Mossey River</b>																			
	F	4	22	28	34	35	31	27	27	24	33	34	47	53	46	41	24	79	589
	M	3	17	29	32	32	45	42	17	25	32	26	54	64	47	49	27	67	608
<b>RM of Oakview</b>																			
	F	13	31	32	38	40	54	48	34	38	31	47	64	66	57	50	21	56	720
	M	5	34	47	37	40	64	56	37	44	39	41	71	85	55	43	39	41	778
<b>RM of Prairie Lakes</b>																			
	F	4	19	25	26	35	32	35	28	21	29	39	60	65	59	47	40	58	622
	M	7	16	38	28	25	48	37	28	30	25	35	63	63	64	61	35	55	658
<b>RM of Riding Mountain West</b>																			
	F	3	23	25	28	45	33	29	26	21	38	37	55	54	60	27	25	47	576
	M	6	24	26	28	47	37	44	32	30	29	41	53	61	53	47	32	52	642
<b>RM of Sifton</b>																			
	F	12	37	50	50	61	48	37	47	44	42	39	44	61	46	48	25	44	735
	M	8	44	60	50	54	60	54	51	43	30	39	43	68	41	37	39	39	760
<b>RM of Wallace-Woodworth</b>																			
	F	10	61	75	80	84	75	68	61	59	70	73	90	106	100	92	65	137	1,306
	M	17	55	73	74	90	106	86	71	59	68	91	83	121	98	83	68	112	1,355
<b>RM of Yellowhead</b>																			
	F	14	36	45	48	61	52	55	62	53	60	58	74	92	91	84	53	179	1,117
	M	11	49	56	72	72	61	40	65	48	64	61	87	98	93	88	59	99	1,123
<b>Rosedale RM</b>																			
	F	13	52	60	49	55	51	40	48	39	42	50	48	58	49	40	38	51	783
	M	10	51	74	50	58	69	58	55	40	43	46	58	52	60	43	36	62	865
<b>Rosburn Municipality</b>																			
	F	7	34	51	34	35	29	31	27	38	30	34	48	37	41	40	30	75	621
	M	11	36	54	49	51	47	32	27	34	36	40	38	40	50	37	38	54	674
<b>Swan River Town</b>																			
	F	28	114	160	152	143	182	145	155	141	161	170	202	163	156	167	128	376	2,743
	M	33	121	185	136	177	191	169	139	128	135	142	195	169	151	128	115	253	2,567

**Manitoba Health, Healthy Living and Seniors Population Report - June 1, 2015**

**Prairie Mountain Health Region**

<b>Municipality</b>	<b>Gender</b>	<b>Under 1</b>	<b>1 - 4</b>	<b>5 - 9</b>	<b>10 - 14</b>	<b>15 - 19</b>	<b>20 - 24</b>	<b>25 - 29</b>	<b>30 - 34</b>	<b>35 - 39</b>	<b>40 - 44</b>	<b>45 - 49</b>	<b>50 - 54</b>	<b>55 - 59</b>	<b>60 - 64</b>	<b>65 - 69</b>	<b>70 - 74</b>	<b>75 +</b>	<b>Total</b>
<b>Unorganized Territories - Parkland</b>																			
	F	26	105	133	91	118	130	84	64	72	86	70	70	72	66	40	27	43	1,297
	M	22	111	139	144	127	143	85	73	87	81	90	79	89	56	46	40	33	1,445
<b>Victoria RM</b>																			
	F	11	41	40	37	30	45	32	34	34	36	31	36	38	57	41	26	75	644
	M	11	51	55	47	40	44	33	39	31	30	30	43	43	45	56	24	63	685
<b>Virden Town</b>																			
	F	20	107	108	105	115	126	150	145	125	110	104	121	119	108	84	76	234	1,957
	M	27	126	137	98	111	117	160	134	126	110	114	113	118	88	73	70	144	1,866
<b>Whitehead RM</b>																			
	F	4	13	19	19	26	31	23	26	28	20	22	28	26	19	19	19	17	359
	M	7	17	29	27	25	25	19	21	27	24	22	17	29	34	18	16	17	374
<b>Non-FN Sub-Total(Sex)</b>																			
	F	964	3,949	4,940	4,561	4,796	5,334	5,345	5,094	4,953	4,773	4,525	5,670	5,713	5,231	4,586	3,445	8,344	82,223
	M	993	4,309	5,242	4,774	5,011	5,450	5,205	5,246	4,950	4,858	4,580	5,405	5,652	5,229	4,459	3,254	5,943	80,560
<b>Birdtail Sioux FN</b>																			
	F	6	22	22	19	14	14	11	15	7	8	10	5	4	4	2	1	0	164
	M	5	20	26	13	11	16	8	6	12	7	5	4	7	4	1	3	1	149
<b>Crane River FN</b>																			
	F	3	15	15	12	9	15	6	6	4	7	4	8	2	2	1	1	0	110
	M	3	10	16	12	11	8	7	3	3	7	1	2	4	5	5	0	1	98
<b>Ebb &amp; Flow FN</b>																			
	F	9	39	50	48	40	37	28	22	19	20	28	24	16	16	5	5	7	413
	M	12	27	54	41	29	33	22	25	19	22	18	23	10	7	9	5	2	358
<b>Gamblers FN</b>																			
	F	1	2	0	1	2	2	1	1	1	0	1	2	1	0	0	0	1	16
	M	0	2	1	0	0	2	1	0	0	1	1	1	2	1	0	0	1	13
<b>Indian Birch FN</b>																			
	F	0	4	8	6	4	4	5	2	3	3	1	4	0	4	1	1	0	50
	M	4	6	8	3	3	6	1	4	3	6	3	1	1	0	2	1	0	52
<b>Keeseekoowenin FN</b>																			
	F	2	9	16	13	7	11	10	8	6	8	6	11	8	4	5	1	4	129
	M	3	12	12	12	7	10	7	10	8	4	6	10	8	5	1	1	5	121

**Manitoba Health, Healthy Living and Seniors Population Report - June 1, 2015**

**Prairie Mountain Health Region**

Municipality	Gender	Under 1	1 - 4	5 - 9	10 - 14	15 - 19	20 - 24	25 - 29	30 - 34	35 - 39	40 - 44	45 - 49	50 - 54	55 - 59	60 - 64	65 - 69	70 - 74	75 +	Total
Oak Lake Sioux FN																			
	F	1	9	11	7	6	6	9	9	7	3	9	13	9	2	2	4	4	111
	M	2	9	15	10	7	10	6	9	3	4	11	10	8	1	4	2	5	116
Pine Creek FN																			
	F	4	22	36	23	23	25	17	18	18	20	12	17	16	10	9	5	2	277
	M	10	20	29	33	23	19	20	26	18	17	23	13	11	10	4	6	2	284
Rolling River FN																			
	F	1	11	19	9	11	10	7	12	5	9	10	12	8	1	3	1	4	133
	M	1	11	13	15	8	10	7	7	6	6	13	13	11	4	2	1	3	131
Shoal River FN																			
	F	9	27	41	19	25	21	23	15	12	15	11	10	7	2	5	1	2	245
	M	10	24	42	35	19	31	22	19	7	9	19	13	8	6	3	7	7	281
Sioux Valley FN																			
	F	6	34	39	29	17	38	34	22	23	23	23	27	21	16	15	8	10	385
	M	7	34	32	38	32	38	32	26	22	23	36	26	27	9	11	6	6	405
Valley River FN																			
	F	4	11	18	11	15	14	17	9	4	6	10	11	6	7	2	4	2	151
	M	1	16	16	12	15	16	12	9	6	12	9	13	6	6	5	2	5	161
Waterhen FN																			
	F	8	8	12	15	16	16	6	7	11	16	9	5	5	4	3	3	2	146
	M	3	11	13	9	17	9	16	9	10	11	16	14	9	5	4	2	3	161
Waywayseecappo FN																			
	F	17	51	65	63	49	46	30	21	37	36	22	29	23	15	14	11	5	534
	M	12	43	70	50	59	40	34	31	24	28	26	25	16	11	13	12	6	500
FN Sub-Total(Sex)																			
	F	71	264	352	275	238	259	204	167	157	174	156	178	126	87	67	46	43	2,864
	M	73	245	347	283	241	248	195	184	141	157	187	168	128	74	64	48	47	2,830
<b>RHA Sub-Total (Sex)</b>																			
	F	1,035	4,213	5,292	4,836	5,034	5,593	5,549	5,261	5,110	4,947	4,681	5,848	5,839	5,318	4,653	3,491	8,387	85,087
	M	1,066	4,554	5,589	5,057	5,252	5,698	5,400	5,430	5,091	5,015	4,767	5,573	5,780	5,303	4,523	3,302	5,990	83,390
<b>RHA Total</b>																			
		2,101	8,767	10,881	9,893	10,286	11,291	10,949	10,691	10,201	9,962	9,448	11,421	11,619	10,621	9,176	6,793	14,377	168,477

**Prairie Mountain Health Region**

<b>Municipality</b>	<b>2011</b>	<b>2012</b>	<b>2013</b>	<b>2014</b>	<b>2015</b>
Alonsa - Parkland RM	1,604	1,551	1,586	1,542	1,521
Argyle RM	974	966	953	950	942
Brandon City	48,449	49,664	50,654	51,282	52,236
Carberry Town	2,233	2,297	2,346	2,389	2,427
Cartwright-Roblin Municipality	1,248	1,224	1,236	1,241	1,236
Cornwallis RM	2,728	2,708	2,738	2,737	2,686
Dauphin City	8,867	8,833	8,832	8,868	8,883
Dauphin RM	1,630	1,671	1,699	1,651	1,673
Elton RM	1,561	1,609	1,670	1,786	1,795
Grandview Municipality	1,539	1,537	1,550	1,529	1,529
Hamiota Municipality	1,393	1,393	1,381	1,391	1,369
Killarney-Turtle Mountain RM	3,421	3,466	3,491	3,550	3,588
Melita Town	1,131	1,162	1,190	1,200	1,176
Minnedosa Town	3,368	3,417	3,447	3,469	3,487
Mountain - North RM	937	919	875	816	796
Mountain - South RM	473	464	446	433	425
Municipality of Boissevain-Morton	2,343	2,339	2,371	2,424	2,432
Municipality of Brenda-Waskada	735	747	749	732	713
Municipality of Clanwilliam-Erickson	1,035	1,057	1,060	1,046	1,048
Municipality of Deloraine-Winchester	1,467	1,485	1,496	1,499	1,480
Municipality of Ethelbert	668	664	651	656	656
Municipality of Gilbert Plains	1,713	1,661	1,644	1,651	1,646
Municipality of Glenboro-South Cypress	1,314	1,321	1,308	1,336	1,312
Municipality of Glenella-Lansdowne	1,072	1,061	1,037	1,026	1,010
Municipality of Grassland	1,552	1,571	1,530	1,519	1,508
Municipality of Harrison Park	1,744	1,763	1,733	1,697	1,725
Municipality of Hillsburg-Roblin-Shell	3,302	3,376	3,352	3,363	3,267
Municipality of McCreary	981	981	967	979	950
Municipality of Minitonas-Bowsman	1,912	1,903	1,854	1,785	1,768



**Prairie Mountain Health Region**

<b>Municipality</b>	<b>2011</b>	<b>2012</b>	<b>2013</b>	<b>2014</b>	<b>2015</b>
Municipality of Norfolk-Treherne	1,600	1,576	1,567	1,542	1,473
Municipality of North Cypress-Langford	1,623	1,572	1,517	1,470	1,435
Municipality of Oakland-Wawanesa	1,426	1,427	1,454	1,466	1,461
Municipality of Roblin	387	377	356	347	336
Municipality of Russell-Binscarth	2,732	2,769	2,777	2,881	2,905
Municipality of Souris-Glenwood	2,443	2,463	2,446	2,484	2,473
Municipality of Ste. Rose	1,943	1,946	1,961	1,974	1,981
Municipality of Swan Valley West	1,986	1,955	1,922	1,887	1,844
Municipality of Two Borders	1,246	1,194	1,161	1,128	1,110
Neepawa Town	4,284	4,469	4,947	5,120	5,325
Pipestone RM	1,618	1,622	1,624	1,637	1,634
Prairie View Municipality	2,274	2,311	2,310	2,287	2,296
Riverdale Municipality	1,975	2,013	2,022	2,015	1,989
RM of Ellice-Archie	976	970	925	906	894
RM of Lakeshore	1,446	1,441	1,407	1,374	1,371
RM of Minto-Odanah	555	534	516	519	503
RM of Mossey River	1,285	1,246	1,234	1,205	1,197
RM of Oakview	1,566	1,531	1,541	1,531	1,498
RM of Prairie Lakes	1,311	1,339	1,302	1,284	1,280
RM of Riding Mountain West	1,295	1,260	1,248	1,230	1,218
RM of Sifton	1,472	1,478	1,500	1,495	1,495
RM of Wallace-Woodworth	2,767	2,757	2,756	2,683	2,661
RM of Yellowhead	2,217	2,172	2,180	2,208	2,240
Rosedale RM	1,653	1,661	1,643	1,647	1,648
Rosburn Municipality	1,325	1,307	1,312	1,278	1,295
Swan River Town	5,233	5,309	5,321	5,345	5,310
Unorganized Territories - Parkland	2,856	2,826	2,828	2,789	2,742
Victoria RM	1,287	1,290	1,312	1,323	1,329
Virden Town	3,507	3,599	3,691	3,801	3,823

**Prairie Mountain Health Region**

<b>Municipality</b>	<b>2011</b>	<b>2012</b>	<b>2013</b>	<b>2014</b>	<b>2015</b>
Whitehead RM	734	736	735	734	733
<b>Non-FN Sub-Total</b>	<b>158,416</b>	<b>159,960</b>	<b>161,361</b>	<b>162,137</b>	<b>162,783</b>
Birdtail Sioux FN	300	291	291	291	313
Crane River FN	223	219	222	197	208
Ebb & Flow FN	758	767	782	777	771
Gamblers FN	24	27	29	29	29
Indian Birch FN	121	121	116	101	102
Keeseekoowenin FN	236	249	238	249	250
Oak Lake Sioux FN	237	233	229	234	227
Pine Creek FN	592	599	568	559	561
Rolling River FN	262	264	263	265	264
Shoal River FN	481	484	508	528	526
Sioux Valley FN	810	827	826	798	790
Valley River FN	328	329	336	321	312
Waterhen FN	293	290	317	310	307
Waywayseecappo FN	1,021	1,016	1,035	1,046	1,034
<b>FN Sub-Total</b>	<b>5,686</b>	<b>5,716</b>	<b>5,760</b>	<b>5,705</b>	<b>5,694</b>
<b>R.H.A. Total</b>	<b>164,102</b>	<b>165,676</b>	<b>167,121</b>	<b>167,842</b>	<b>168,477</b>

**Prairie Mountain Health Region****Age Group 65+**

<b>Municipality</b>	<b>2011</b>	<b>2012</b>	<b>2013</b>	<b>2014</b>	<b>2015</b>
Alonsa - Parkland RM	191	190	198	211	212
Argyle RM	192	195	205	209	218
Brandon City	6,778	6,946	7,196	7,416	7,603
Carberry Town	383	381	386	402	410
Cartwright-Roblin Municipality	205	211	210	220	220
Cornwallis RM	233	241	247	243	243
Dauphin City	1,972	2,000	1,967	2,006	2,033
Dauphin RM	266	275	297	305	324
Elton RM	179	189	192	202	206
Grandview Municipality	440	445	448	469	466
Hamiota Municipality	316	312	303	306	308
Killarney-Turtle Mountain RM	828	827	827	818	814
Melita Town	253	263	272	265	263
Minnedosa Town	621	628	643	662	676
Mountain - North RM	162	162	155	146	151
Mountain - South RM	109	108	91	87	89
Municipality of Boissevain-Morton	504	513	525	539	544
Municipality of Brenda-Waskada	120	127	128	126	125
Municipality of Clanwilliam-Erickson	239	244	249	268	266
Municipality of Deloraine-Winchester	394	390	384	376	371
Municipality of Ethelbert	169	177	167	168	161
Municipality of Gilbert Plains	336	331	341	338	339
Municipality of Glenboro-South Cypress	266	270	273	289	289
Municipality of Glenella-Lansdowne	223	223	229	240	238
Municipality of Grassland	269	270	276	270	261
Municipality of Harrison Park	459	474	492	480	493
Municipality of Hillsburg-Roblin-Shell	796	806	816	825	822
Municipality of McCreary	244	252	258	267	267
Municipality of Minitonas-Bowsman	305	325	331	330	336

**Prairie Mountain Health Region****Age Group 65+**

<b>Municipality</b>	<b>2011</b>	<b>2012</b>	<b>2013</b>	<b>2014</b>	<b>2015</b>
Municipality of Norfolk-Treherne	349	331	335	329	303
Municipality of North Cypress-Langford	278	275	279	285	296
Municipality of Oakland-Wawanesa	221	222	217	224	219
Municipality of Roblin	47	46	53	58	58
Municipality of Russell-Binscarth	610	620	619	628	615
Municipality of Souris-Glenwood	491	498	507	528	531
Municipality of Ste. Rose	435	458	481	483	491
Municipality of Swan Valley West	460	448	456	467	458
Municipality of Two Borders	244	246	255	256	256
Neepawa Town	844	881	901	901	924
Pipestone RM	314	319	306	322	338
Prairie View Municipality	441	443	455	433	430
Riverdale Municipality	363	356	358	353	354
RM of Ellice-Archie	148	156	142	144	137
RM of Lakeshore	307	313	308	313	317
RM of Minto-Odanah	128	124	127	129	130
RM of Mossey River	279	283	284	287	287
RM of Oakview	224	234	239	242	250
RM of Prairie Lakes	249	261	274	296	296
RM of Riding Mountain West	263	258	251	239	230
RM of Sifton	217	224	233	233	232
RM of Wallace-Woodworth	535	558	565	566	557
RM of Yellowhead	522	511	519	550	562
Rosedale RM	263	261	265	262	270
Rosburn Municipality	287	273	270	266	274
Swan River Town	1,124	1,136	1,149	1,160	1,167
Unorganized Territories - Parkland	212	220	231	220	229
Victoria RM	253	255	270	266	285
Viriden Town	675	683	679	682	681

**Prairie Mountain Health Region****Age Group 65+**

<b>Municipality</b>	<b>2011</b>	<b>2012</b>	<b>2013</b>	<b>2014</b>	<b>2015</b>
Whitehead RM	103	111	111	113	106
<b>Non-FN Sub-Total</b>	<b>28,338</b>	<b>28,779</b>	<b>29,245</b>	<b>29,718</b>	<b>30,031</b>
Birdtail Sioux FN	11	9	9	10	8
Crane River FN	5	7	7	9	8
Ebb & Flow FN	26	30	31	34	33
Gamblers FN	2	2	2	2	2
Indian Birch FN	4	3	3	4	5
Keeseekoowenin FN	16	17	14	16	17
Oak Lake Sioux FN	20	21	21	20	21
Pine Creek FN	18	22	25	28	28
Rolling River FN	15	14	13	13	14
Shoal River FN	23	24	26	25	25
Sioux Valley FN	45	51	54	58	56
Valley River FN	21	22	20	18	20
Waterhen FN	15	14	12	13	17
Waywayseecappo FN	49	55	58	65	61
<b>FN Sub-Total</b>	<b>270</b>	<b>291</b>	<b>295</b>	<b>315</b>	<b>315</b>
<b>R.H.A. Total</b>	<b>28,608</b>	<b>29,070</b>	<b>29,540</b>	<b>30,033</b>	<b>30,346</b>

**Southern Health-Santé Sud Region**      **Manitoba Health, Healthy Living and Seniors Population Report**      **June 1, 2015**

Municipality	Gender	Under 1	1 - 4	5 - 9	10 - 14	15 - 19	20 - 24	25 - 29	30 - 34	35 - 39	40 - 44	45 - 49	50 - 54	55 - 59	60 - 64	65 - 69	70 - 74	75 +	Total
Alonsa - Central RM																			
	F	9	30	27	25	28	34	27	19	10	21	23	13	16	15	11	9	13	330
	M	16	44	29	27	29	43	26	29	29	29	37	28	22	16	20	8	12	444
Altona Town																			
	F	36	157	169	145	186	175	152	144	186	151	151	167	133	135	108	91	292	2,578
	M	42	163	189	189	200	190	159	141	156	152	159	166	139	131	101	91	165	2,533
Carman Town																			
	F	28	115	114	90	114	103	125	130	107	109	96	120	132	96	111	91	332	2,013
	M	34	117	138	129	124	122	109	123	91	109	100	112	126	105	92	88	209	1,928
Cartier RM																			
	F	24	97	136	122	96	109	101	117	85	88	102	137	110	71	60	35	75	1,565
	M	29	123	122	145	108	108	102	106	102	93	101	129	119	86	50	43	52	1,618
De Salaberry RM																			
	F	15	76	86	88	82	91	91	97	78	80	69	107	97	97	82	56	107	1,399
	M	24	61	96	87	76	106	85	109	108	80	75	108	98	93	91	61	87	1,445
Dufferin RM																			
	F	12	54	70	56	44	46	52	47	45	36	50	64	66	71	42	38	44	837
	M	18	70	86	61	71	72	53	55	55	35	39	57	81	53	71	38	51	966
Hanover RM																			
	F	133	507	651	623	623	574	503	448	471	417	407	397	335	238	178	130	248	6,883
	M	129	551	682	617	629	602	486	426	449	417	433	414	355	270	189	144	187	6,980
Headingley RM																			
	F	19	62	116	92	72	95	64	79	101	127	114	134	132	110	70	65	56	1,508
	M	10	72	104	92	89	132	108	82	103	135	107	139	130	119	85	70	59	1,636
La Broquerie RM																			
	F	52	184	241	229	207	171	175	181	171	165	131	146	102	86	52	44	71	2,408
	M	51	210	242	242	257	169	150	175	148	160	140	174	126	91	66	48	49	2,498
MacDonald RM																			
	F	34	188	291	273	261	241	182	213	260	269	270	314	253	192	148	120	114	3,623
	M	43	196	244	280	283	285	175	207	258	267	264	343	273	189	178	109	125	3,719
Montcalm RM																			
	F	6	18	38	34	42	41	40	31	33	36	37	45	51	34	29	22	40	577
	M	8	29	30	32	40	52	42	32	38	30	41	55	50	42	40	23	29	613

**Southern Health-Santé Sud Region**      **Manitoba Health, Healthy Living and Seniors Population Report**      **June 1, 2015**

Municipality	Gender	Under 1	1 - 4	5 - 9	10 - 14	15 - 19	20 - 24	25 - 29	30 - 34	35 - 39	40 - 44	45 - 49	50 - 54	55 - 59	60 - 64	65 - 69	70 - 74	75 +	Total
<b>Morden Town</b>																			
	F	75	277	338	284	292	360	302	355	333	295	276	297	295	253	236	180	449	4,897
	M	92	315	358	309	311	356	283	343	304	296	283	303	283	215	220	166	310	4,747
<b>Morris RM</b>																			
	F	18	94	115	105	102	102	116	65	74	70	83	91	89	82	60	46	83	1,395
	M	15	95	91	105	106	105	103	89	75	82	88	86	96	90	59	50	72	1,407
<b>Morris Town</b>																			
	F	16	59	69	75	98	84	73	75	75	79	70	75	69	54	40	36	114	1,161
	M	13	60	79	81	89	78	60	82	78	65	77	74	73	55	54	28	59	1,105
<b>Municipality of Emerson-Franklin</b>																			
	F	18	88	119	97	91	95	76	75	80	75	78	113	105	93	74	56	106	1,439
	M	24	74	105	95	115	105	81	77	78	85	93	99	111	87	75	64	88	1,456
<b>Municipality of Lorne</b>																			
	F	17	83	120	120	123	129	99	98	82	82	105	139	101	86	82	71	181	1,718
	M	34	95	119	102	127	138	111	108	86	75	132	138	135	96	79	76	145	1,796
<b>Municipality of Louise</b>																			
	F	12	38	47	56	43	62	65	51	37	44	38	70	65	84	63	52	135	962
	M	22	51	41	53	48	59	70	50	39	45	42	68	82	73	67	46	85	941
<b>Municipality of North Norfolk</b>																			
	F	36	120	155	150	158	155	118	125	123	133	115	151	127	106	116	73	146	2,107
	M	33	143	155	178	172	188	147	123	126	144	128	156	154	122	94	82	129	2,274
<b>Municipality of Pembina</b>																			
	F	12	48	85	61	91	62	62	64	64	60	72	85	77	81	71	54	125	1,174
	M	17	65	86	78	81	86	50	72	69	59	73	84	86	80	73	52	79	1,190
<b>Municipality of Rhineland</b>																			
	F	30	159	214	203	200	180	130	142	124	118	117	134	105	86	69	41	63	2,115
	M	39	188	231	223	223	196	149	130	126	115	133	135	121	96	70	49	63	2,287
<b>Municipality of Westlake-Gladstone</b>																			
	F	14	59	90	73	100	89	64	77	54	93	85	98	97	106	80	71	169	1,419
	M	26	65	92	92	104	106	68	63	62	83	89	101	115	110	86	78	145	1,485
<b>Niverville Town</b>																			
	F	60	225	258	176	135	116	219	263	210	177	120	111	103	80	66	49	131	2,499
	M	47	205	239	181	164	133	181	220	202	219	153	103	92	87	65	52	61	2,404

**Southern Health-Santé Sud Region**      **Manitoba Health, Healthy Living and Seniors Population Report**      **June 1, 2015**

Municipality	Gender	Under 1	1 - 4	5 - 9	10 - 14	15 - 19	20 - 24	25 - 29	30 - 34	35 - 39	40 - 44	45 - 49	50 - 54	55 - 59	60 - 64	65 - 69	70 - 74	75 +	Total
<b>Piney RM</b>																			
	F	1	27	36	41	44	41	39	44	45	40	42	67	78	69	81	52	69	816
	M	9	36	44	51	46	53	45	44	49	41	62	73	79	81	81	64	83	941
<b>Portage la Prairie City</b>																			
	F	104	446	506	473	465	565	521	462	477	446	465	543	569	462	389	337	726	7,956
	M	121	453	504	519	502	552	535	484	437	449	451	536	528	428	376	251	456	7,582
<b>Portage la Prairie RM</b>																			
	F	33	147	212	204	180	180	178	178	181	170	154	218	244	195	137	108	149	2,868
	M	50	194	212	207	242	208	199	189	165	168	180	207	239	188	155	120	153	3,076
<b>Ritchot RM</b>																			
	F	58	189	239	248	222	253	240	268	247	273	243	301	238	190	134	99	100	3,542
	M	52	193	268	263	257	246	234	239	285	238	244	313	271	224	162	106	101	3,696
<b>RM of Grey</b>																			
	F	24	77	95	69	82	93	84	84	60	66	98	100	111	83	54	55	107	1,342
	M	28	92	87	86	95	110	86	86	71	78	83	116	116	89	87	55	83	1,448
<b>Roland RM</b>																			
	F	9	34	38	30	28	35	31	26	32	20	21	21	36	26	16	15	26	444
	M	6	32	32	37	41	47	40	29	27	25	14	21	38	32	27	17	19	484
<b>St Francois Xavier RM</b>																			
	F	7	22	57	37	40	24	23	42	45	53	48	40	46	42	29	13	19	587
	M	10	39	49	40	37	38	31	37	38	48	49	60	39	45	28	28	22	638
<b>St Pierre-Jolys Village</b>																			
	F	8	43	57	47	37	42	53	56	43	39	42	50	59	37	28	22	50	713
	M	7	44	48	38	58	53	49	50	51	44	27	53	61	38	29	17	42	709
<b>Stanley RM</b>																			
	F	48	185	267	305	331	233	171	149	157	204	184	200	146	97	64	56	44	2,841
	M	44	182	305	319	351	284	197	135	149	196	206	163	174	127	83	40	54	3,009
<b>Ste Anne RM</b>																			
	F	40	150	169	167	170	163	149	166	150	165	170	194	187	146	114	63	86	2,449
	M	27	138	161	165	166	169	168	166	169	156	187	208	202	139	147	80	104	2,552
<b>Ste Anne Town</b>																			
	F	16	67	80	90	68	72	88	84	70	68	60	74	75	100	90	79	173	1,354
	M	16	63	74	80	74	85	70	85	79	74	64	70	91	70	93	76	140	1,304



**Southern Health-Santé Sud Region**      **Manitoba Health, Healthy Living and Seniors Population Report**      **June 1, 2015**

Municipality	Gender	Under 1	1 - 4	5 - 9	10 - 14	15 - 19	20 - 24	25 - 29	30 - 34	35 - 39	40 - 44	45 - 49	50 - 54	55 - 59	60 - 64	65 - 69	70 - 74	75 +	Total
<b>Steinbach City</b>																			
	F	170	649	744	670	754	888	718	709	654	621	611	590	530	480	387	316	749	10,240
	M	190	722	830	684	760	879	724	725	612	636	587	585	521	430	352	263	512	10,012
<b>Stuartburn RM</b>																			
	F	14	55	38	69	54	59	49	47	38	50	52	60	65	49	48	42	82	871
	M	9	41	63	54	57	57	54	52	36	43	61	88	63	62	47	47	72	906
<b>Tache RM</b>																			
	F	65	274	383	356	361	327	270	329	362	330	337	341	290	238	161	76	103	4,603
	M	79	296	407	382	369	377	289	279	350	357	308	389	327	255	196	101	104	4,865
<b>Thompson RM</b>																			
	F	5	44	45	43	36	38	31	36	41	29	31	43	34	39	21	22	40	578
	M	10	33	53	48	25	35	42	43	37	26	43	33	33	34	34	19	35	583
<b>Unorganized Territories - South Eastman</b>																			
	F	3	4	6	8	3	9	14	11	6	7	8	12	29	38	19	20	17	214
	M	1	6	8	8	4	7	9	17	12	9	6	14	34	33	29	21	27	245
<b>Winkler City</b>																			
	F	141	604	720	657	625	705	594	544	508	466	432	441	391	324	244	228	558	8,182
	M	174	599	727	708	726	699	649	536	516	462	445	437	378	343	233	144	364	8,140
<b>Non-FN Sub-Total(Sex)</b>																			
	F	1,422	5,755	7,241	6,691	6,688	6,841	6,089	6,131	5,919	5,772	5,607	6,303	5,788	4,871	3,864	3,033	6,192	94,207
	M	1,599	6,155	7,430	7,087	7,256	7,330	6,219	6,038	5,865	5,825	5,804	6,438	6,061	4,924	4,084	2,915	4,632	95,662
<b>Buffalo Point FN</b>																			
	F	0	1	0	0	0	2	2	2	0	1	1	2	1	2	0	0	2	16
	M	0	0	0	0	1	0	2	1	1	0	4	2	2	0	0	1	1	15
<b>Dakota Plains FN</b>																			
	F	0	2	1	1	0	1	0	2	0	1	0	3	2	0	1	0	0	14
	M	0	0	0	3	0	0	1	2	3	1	3	3	1	1	1	1	1	21
<b>Dakota Tipi FN</b>																			
	F	0	6	8	4	3	3	6	5	2	2	2	1	4	5	1	0	2	54
	M	1	4	6	10	5	8	5	10	5	4	5	2	6	3	2	1	0	77
<b>Long Plain FN</b>																			
	F	14	43	57	46	39	42	27	36	21	20	25	29	14	15	7	4	5	444
	M	13	52	59	41	45	45	25	29	24	25	17	16	20	10	10	7	3	441

**Southern Health-Santé Sud Region**      **Manitoba Health, Healthy Living and Seniors Population Report**      **June 1, 2015**

<b>Municipality</b>	<b>Gender</b>	<b>Under 1</b>	<b>1 - 4</b>	<b>5 - 9</b>	<b>10 - 14</b>	<b>15 - 19</b>	<b>20 - 24</b>	<b>25 - 29</b>	<b>30 - 34</b>	<b>35 - 39</b>	<b>40 - 44</b>	<b>45 - 49</b>	<b>50 - 54</b>	<b>55 - 59</b>	<b>60 - 64</b>	<b>65 - 69</b>	<b>70 - 74</b>	<b>75 +</b>	<b>Total</b>
<b>Roseau River FN</b>																			
	F	5	24	34	28	25	29	16	15	12	24	13	11	21	7	6	1	2	273
	M	12	24	36	29	28	36	21	14	20	23	19	13	11	8	5	4	1	304
<b>Sandy Bay FN</b>																			
	F	37	120	165	126	127	99	85	66	70	74	73	55	38	32	13	9	8	1,197
	M	35	137	161	133	160	127	100	92	64	62	57	65	38	31	16	12	8	1,298
<b>Swan Lake FN</b>																			
	F	2	7	11	7	7	7	11	9	5	7	7	12	8	4	6	4	3	117
	M	2	15	9	8	10	12	9	13	4	7	8	4	10	3	1	1	1	117
<b>FN Sub-Total(Sex)</b>																			
	F	58	203	276	212	201	183	147	135	110	129	121	113	88	65	34	18	22	2,115
	M	63	232	271	224	249	228	163	161	121	122	113	105	88	56	35	27	15	2,273
<b>RHA Sub-Total (Sex)</b>																			
	F	1,480	5,958	7,517	6,903	6,889	7,024	6,236	6,266	6,029	5,901	5,728	6,416	5,876	4,936	3,898	3,051	6,214	96,322
	M	1,662	6,387	7,701	7,311	7,505	7,558	6,382	6,199	5,986	5,947	5,917	6,543	6,149	4,980	4,119	2,942	4,647	97,935
<b>RHA Total</b>																			
		3,142	12,345	15,218	14,214	14,394	14,582	12,618	12,465	12,015	11,848	11,645	12,959	12,025	9,916	8,017	5,993	10,861	194,257

**Southern Health-Santé Sud Region**

<b>Municipality</b>	<b>2011</b>	<b>2012</b>	<b>2013</b>	<b>2014</b>	<b>2015</b>
Alonsa - Central RM	828	801	768	767	774
Altona Town	4,797	4,974	4,999	5,048	5,111
Carman Town	3,640	3,743	3,805	3,905	3,941
Cartier RM	3,065	3,104	3,119	3,151	3,183
De Salaberry RM	2,753	2,801	2,853	2,822	2,844
Dufferin RM	1,958	1,910	1,886	1,823	1,803
Hanover RM	11,895	12,061	12,262	13,002	13,863
Headingley RM	2,676	2,732	2,872	3,016	3,144
La Broquerie RM	2,660	2,871	3,092	4,064	4,906
MacDonald RM	6,607	6,777	6,991	7,136	7,342
Montcalm RM	1,232	1,224	1,203	1,174	1,190
Morden Town	8,777	8,932	9,277	9,464	9,644
Morris RM	2,812	2,773	2,806	2,796	2,802
Morris Town	2,127	2,213	2,252	2,280	2,266
Municipality of Emerson-Franklin	2,812	2,828	2,851	2,904	2,895
Municipality of Lorne	3,360	3,405	3,430	3,449	3,514
Municipality of Louise	1,879	1,881	1,893	1,901	1,903
Municipality of North Norfolk	4,207	4,245	4,256	4,362	4,381
Municipality of Pembina	2,361	2,382	2,346	2,349	2,364
Municipality of Rhineland	4,585	4,520	4,549	4,474	4,402
Municipality of Westlake-Gladstone	2,930	2,889	2,969	2,914	2,904
Niverville Town	3,900	4,102	4,399	4,635	4,903
Piney RM	1,751	1,725	1,755	1,728	1,757
Portage la Prairie City	15,036	15,221	15,314	15,529	15,538
Portage la Prairie RM	5,843	5,889	5,885	5,870	5,944
Ritchot RM	6,299	6,468	6,695	7,049	7,238
RM of Grey	2,786	2,783	2,811	2,809	2,790
Roland RM	896	921	895	911	928
St Francois Xavier RM	1,130	1,166	1,203	1,206	1,225

**Southern Health-Santé Sud Region**

<b>Municipality</b>	<b>2011</b>	<b>2012</b>	<b>2013</b>	<b>2014</b>	<b>2015</b>
St Pierre-Jolys Village	1,372	1,385	1,413	1,422	1,422
Stanley RM	5,945	5,916	5,843	5,851	5,850
Ste Anne RM	4,645	4,747	4,856	4,924	5,001
Ste Anne Town	2,431	2,492	2,515	2,554	2,658
Steinbach City	19,728	20,500	21,327	20,817	20,252
Stuartburn RM	1,643	1,668	1,718	1,737	1,777
Tache RM	8,690	9,003	9,193	9,263	9,468
Thompson RM	1,148	1,182	1,182	1,171	1,161
Unorganized Territories - South Eastman	440	429	455	462	459
Winkler City	14,055	14,480	15,142	15,781	16,322
<b>Non-FN Sub-Total</b>	<b>175,699</b>	<b>179,143</b>	<b>183,080</b>	<b>186,520</b>	<b>189,869</b>
Buffalo Point FN	28	28	28	29	31
Dakota Plains FN	42	44	38	38	35
Dakota Tipi FN	99	112	128	124	131
Long Plain FN	791	787	828	857	885
Roseau River FN	517	531	574	570	577
Sandy Bay FN	2,372	2,436	2,456	2,472	2,495
Swan Lake FN	223	245	252	231	234
<b>FN Sub-Total</b>	<b>4,072</b>	<b>4,183</b>	<b>4,304</b>	<b>4,321</b>	<b>4,388</b>
<b>R.H.A. Total</b>	<b>179,771</b>	<b>183,326</b>	<b>187,384</b>	<b>190,841</b>	<b>194,257</b>

**Southern Health-Santé Sud Region****Age Group 65+**

<b>Municipality</b>	<b>2011</b>	<b>2012</b>	<b>2013</b>	<b>2014</b>	<b>2015</b>
Alonsa - Central RM	67	71	70	72	73
Altona Town	777	798	828	829	848
Carman Town	866	875	915	922	923
Cartier RM	293	303	306	303	315
De Salaberry RM	426	438	453	470	484
Dufferin RM	261	272	278	279	284
Hanover RM	981	1,008	1,043	1,045	1,076
Headingley RM	305	324	368	396	405
La Broquerie RM	210	237	250	313	330
MacDonald RM	591	624	690	736	794
Montcalm RM	170	173	171	187	183
Morden Town	1,323	1,387	1,444	1,521	1,561
Morris RM	363	355	358	365	370
Morris Town	303	324	329	333	331
Municipality of Emerson-Franklin	443	451	451	454	463
Municipality of Lorne	606	622	625	619	634
Municipality of Louise	415	426	431	441	448
Municipality of North Norfolk	578	599	607	627	640
Municipality of Pembina	440	441	433	447	454
Municipality of Rhineland	348	357	348	345	355
Municipality of Westlake-Gladstone	637	632	635	617	629
Niverville Town	311	341	369	398	424
Piney RM	391	389	401	419	430
Portage la Prairie City	2,338	2,383	2,466	2,516	2,535
Portage la Prairie RM	757	769	783	810	822
Ritchot RM	497	527	561	631	702
RM of Grey	430	437	433	434	441
Roland RM	103	108	109	113	120
St Francois Xavier RM	115	119	121	120	139

**Southern Health-Santé Sud Region****Age Group 65+**

<b>Municipality</b>	<b>2011</b>	<b>2012</b>	<b>2013</b>	<b>2014</b>	<b>2015</b>
St Pierre-Jolys Village	173	179	183	190	188
Stanley RM	308	314	317	328	341
Ste Anne RM	466	496	537	558	594
Ste Anne Town	581	607	609	629	651
Steinbach City	2,229	2,320	2,433	2,499	2,579
Stuartburn RM	329	345	338	346	338
Tache RM	549	596	648	685	741
Thompson RM	169	178	171	172	171
Unorganized Territories - South Eastman	110	111	119	123	133
Winkler City	1,605	1,655	1,707	1,732	1,771
<b>Non-FN Sub-Total</b>	<b>21,864</b>	<b>22,591</b>	<b>23,338</b>	<b>24,024</b>	<b>24,720</b>
Buffalo Point FN	4	4	4	4	4
Dakota Plains FN	2	3	3	4	4
Dakota Tipi FN	6	7	6	5	6
Long Plain FN	31	32	32	38	36
Roseau River FN	12	11	17	21	19
Sandy Bay FN	58	57	60	66	66
Swan Lake FN	21	18	17	16	16
<b>FN Sub-Total</b>	<b>134</b>	<b>132</b>	<b>139</b>	<b>154</b>	<b>151</b>
<b>R.H.A. Total</b>	<b>21,998</b>	<b>22,723</b>	<b>23,477</b>	<b>24,178</b>	<b>24,871</b>