

# Manitoba elicensing

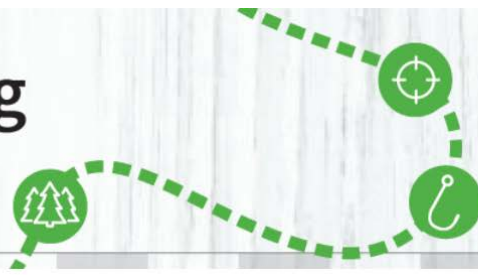

## How to purchase a Manitoba Resident Senior Angling Licence

Now that you have created a Manitoba elicensing Customer account, you can purchase items from [Manitoba elicensing](#).

1. To purchase a licence select “[Purchase Licence](#)” from the menu options at the top of the screen. In order to successfully complete a transaction through Manitoba elicensing, you are required to have an active Visa or MasterCard. However, if you are purchasing the Manitoba Resident Senior Angling Licence, the licence is free.

Additionally, you are required to have a printer to print any licences you purchase. Visa debit is not available as a payment option.

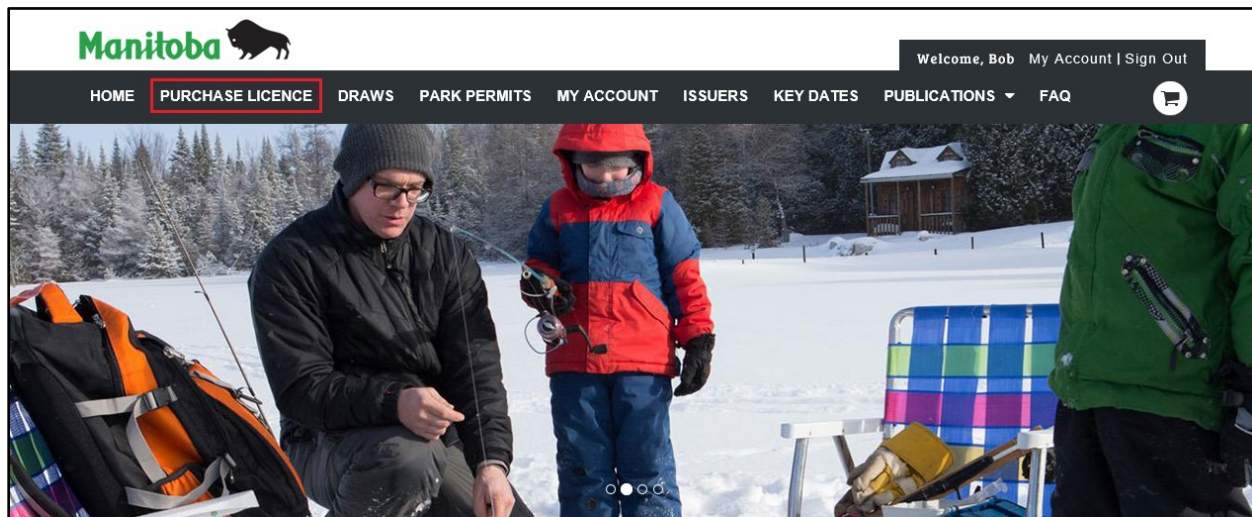

# Manitoba elicensing



## How to purchase a Manitoba Resident Senior Angling Licence

2. After selecting “[Purchase Licence](#)”, select the residency type of angling licence you wish to purchase and click on “Proceed”. For example, a “Resident” is a person who has lived in Manitoba for the immediate past six months.

By clicking **Proceed** I declare that I meet the residency requirements for the residency type I have selected.

RESIDENT (HUNTING)

NON-RESIDENT (HUNTING)

FOREIGN RESIDENT (HUNTING)

RESIDENT (ANGLING)

CANADIAN RESIDENT (ANGLING)

NON-RESIDENT (ANGLING)

3. After clicking on “Proceed”, select the type of angling licence you would like to purchase (i.e. Manitoba Resident Senior Angling). There is no cost for this licence.

**Manitoba**  Welcome, Bob My Account | Sign Out

HOME PURCHASE LICENCE **DRAWNS** PARK PERMITS MY ACCOUNT ISSUERS KEY DATES PUBLICATIONS ▼ FAQ 

### Purchase Licence

**Angling** >

Annual		
<b>MSC-Manitoba Resident Senior Angling - Conservation</b> Licence Year: 2020 <small>A Manitoba Resident Seniors Conservation Licence, is for residents 65 years of age and over. This licence has reduced limits for some species. Please refer to the Manitoba Angling Guide for more information.</small>	\$0.00	<input type="button" value="Purchase"/>
<b>R-Manitoba Resident Angling</b> Licence Year: 2020 <small>A Manitoba Resident Regular Licence has full limits. Please refer to the Manitoba Angling Guide for more information.</small>	\$29.60	<input type="button" value="Purchase"/>
<b>RC-Manitoba Resident Angling - Conservation</b> Licence Year: 2020 <small>A Manitoba Resident Conservation Licence has reduced limits for some species. Please refer to the Manitoba Angling Guide for more information.</small>	\$23.70	<input type="button" value="Purchase"/>

# Manitoba elicensing



## How to purchase a Manitoba Resident Senior Angling Licence

4. Go to cart, review the intended purchase, and if correct, click on "Proceed to Checkout".

**Manitoba**  Welcome, Bob My Account | Sign Out

HOME PURCHASE LICENCE DRAWS PARK PERMITS MY ACCOUNT ISSUERS KEY DATES PUBLICATIONS ▾ FAQ 

### Shopping Cart

[✕ Abandon Shopping Cart](#)

Licences In your Shopping Cart	Price/Fees	Order Summary
<b>MSC - Manitoba Resident Senior Angling - Conservation</b>	\$0.00	<b>Subtotal</b> \$0.00
Licence Year: 2020	Transaction Fee + \$0.00	<b>Total</b> \$0.00
Quantity: 1 Item #1 : Valid To: 04/30/2021		
<a href="#">Remove</a>		
<b>Enroll in Auto-Renewals and never miss a memory!</b> 		
<b>Subtotal:</b> \$0.00		

**Would you like to make a donation?**

**Fish and Wildlife Enhancement Fund**  
Your donation will support projects, programs and studies designed to help ensure that Manitoba fisheries and wildlife resources remain healthy and productive.

     (Min. \$1.00)

**Donation Total** \$0.00

[Continue Shopping](#) [Proceed To Checkout](#)

*Please note there is a donation option to the Manitoba Fish and Wildlife Enhancement Fund. This option is voluntary and all proceeds go to enhancing fish and wildlife activities in Manitoba.*



# Manitoba elicensing



## How to purchase a Manitoba Resident Senior Angling Licence

5. At the Checkout screen you can review your purchase. Please select the “*Acknowledgment*” button to proceed.



Welcome, Bob My Account | Sign Out

HOME PURCHASE LICENCE DRAWS PARK PERMITS MY ACCOUNT ISSUERS KEY DATES PUBLICATIONS ▾ FAQ



### Checkout

Cart Summary	Order Summary
MSC - Manitoba Resident Senior Angling - Conservation Licence Year: 2020 Quantity: 1 Item #1: Valid To: 04/30/2021	<b>Subtotal</b> \$0.00
Transaction Fee + \$0.00	<b>Total</b> \$0.00

Licence Auto Renewal Subscription	
Following Licences/permits are eligible for auto renewal. Please select the Licence you would like to subscribe to auto renewal.	
MSC-Res Senior Con Angling	<input type="checkbox"/> Subscribe



#### Acknowledgement

I have read and understood all warnings, information, policies and rules that are relevant to the purchase I am making. I am responsible for any misunderstanding or errors that are made. I agree to pay all associated fees and penalties.

Back

Purchase

# Manitoba elicensing



## How to purchase a Manitoba Resident Senior Angling Licence

- Your purchase is completed. Select "Print All Licences" to print your angling licence. Remember to sign and carry your angling licence with you while fishing.



Welcome, Bob My Account | Sign Out

[HOME](#) [PURCHASE LICENCE](#) [DRAWS](#) [PARK PERMITS](#) [MY ACCOUNT](#) [ISSUERS](#) [KEY DATES](#) [PUBLICATIONS](#) [FAQ](#)



### Your order is completed.

[Print this page](#)

You will receive a confirmation email shortly.

Order # 8-261061		Order Summary
MSC - Manitoba Resident Senior Angling - Conservation	<a href="#">Print All Licences</a>	<b>Subtotal</b> <b>\$0.00</b>
Licence Year: 2020	\$0.00	
Quantity: 1	Transaction Fee	<b>Total</b> <b>\$0.00</b>
Item #1: Valid To: 04/30/2021	+ \$0.00	
Licence # 13075948		

[Continue Shopping](#)

# Manitoba elicensing



---

## How to purchase a Manitoba Resident Senior Angling Licence

---

7. A pop-up will appear. Choose "Open". You can also save your angling licence, if you want to keep a backup in your computer.

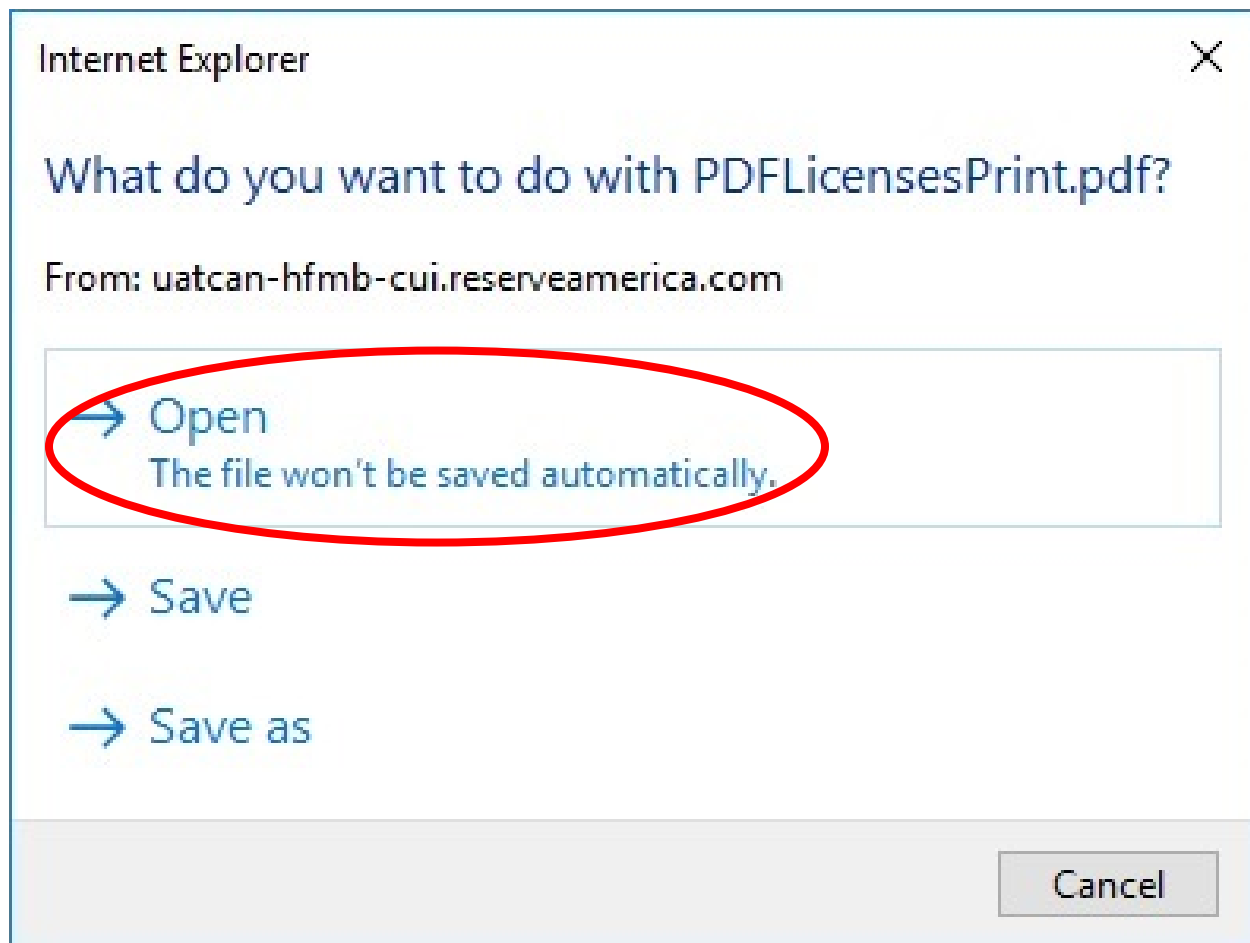

# Manitoba elicensing



## How to purchase a Manitoba Resident Senior Angling Licence

- Your Angling Licence will open in a new tab. Choose it and print it. Remember to sign and carry your angling licence with you while fishing. The confirmation e-mail **IS NOT** your Angling Licence.

My Account - Manitoba Licencing - [My Account - Manitoba Licencing - My Account - Manitoba Licencing](#)

### 2020 Manitoba Resident Angling Licence No. / Permis n°: 0000000

**Manitoba**

100000000 Bob Newby DOB / Date de naissance: #####/###/## Male	Street Address Winnipeg (Manitoba) Canada A1A A1A	HEIGHT / TAILLE: 5'7"/170 cm EYE / YEUX: Hazel / Noisette HAIR / CHEVEUX: Brown / Brun		
VALID / VALIDE: August 07, 2020 - April 30, 2021 / 07 août 2020 - 30 avril 2021 DATE OF ISSUE / DATE DE DÉLIVRANCE: August 07, 2020 / 07 août 2020		FEE (incl. 9% G.S.T.) / DROITS (y compris la TPS de 9%): \$25.10 ADMIN FEE / DROITS D'ADMINISTRATION: \$4.50 TOTAL / TOTAL: \$29.60 G.S.T. Reg. No. / N° d'inscription TPS R 107863847		
The holder of this licence may catch and retain one walleye longer than 70 cm from each of Lake Winnipeg, any part of the Red River and the Winnipeg River from Pine Falls generating station to and including Traverse Bay on Lake Winnipeg. That person must record in ink in the space provided below the date the fish is caught and retained.  Le titulaire de ce permis peut pêcher et garder un doré jaune de plus de 70 cm à chacun des endroits suivants: le lac Winnipeg, toute partie de la rivière Rouge, la rivière Winnipeg à partir de la centrale électrique de Pine Falls jusqu'à la baie Traverse inclusivement, dans le lac Winnipeg. Le titulaire doit consigner à l'encre dans l'espace ci-dessous la date de pêche et de garde du poisson.		<b>FISH AND WILDLIFE ENHANCEMENT FUND / FONDS DE MISE EN VALEUR DU POISSON ET DE LA FAUNE</b>  Artwork by: Tom Jons FUNDING PROJECTS THAT STRENGTHEN FISH STOCKS AND ENHANCE HABITAT IN MANITOBA / FINANCEMENT DE PROJETS VISANT L'AUGMENTATION DES STOCKS DE POISSONS ET LA MISE EN VALEUR DE LEUR HABITAT AU MANITOBA		
RED RIVER WALLEYE DORÉ JAUNE DE LA RIVIÈRE ROUGE	WINNEPEG RIVER WALLEYE DORÉ JAUNE DE LA RIVIÈRE WINNEPEG	LAKE WINNEPEG WALLEYE DORÉ JAUNE DU LAC WINNEPEG		
This licence must be signed to be valid: Ce permis doit être signé pour être valide:  Signature of Licencee Signature du titulaire du permis		This licence must be printed and hard copy carried on your person. / Ce permis doit être imprimé. Vous devez conserver la copie papier sur vous. <b>TURN IN POACHERS / DÉNONCEZ LES BRACONNIERS</b> Tél. 1-800-782-0076 / Tél. 1-800-782-0076		Anglers must adhere to the provisions of the Manitoba Fishery Regulations, which are summarized in the Manitoba Anglers' Guide. Please refer to the Manitoba Anglers' Guide or visit <a href="http://www.manitobafisheries.com">www.manitobafisheries.com</a> . / Les pêcheurs à la ligne doivent respecter les dispositions du Règlement de pêche du Manitoba, qui sont résumées dans le Guide de la pêche à la ligne au Manitoba. Veuillez consulter le Guide de la pêche à la ligne au Manitoba ou visiter le <a href="http://www.manitobafisheries.com">www.manitobafisheries.com</a> .

Information collected is protected by the protection of privacy provisions of The Freedom of Information and Protection Privacy Act. / Les renseignements recueillis sont protégés par les dispositions relatives à la protection de la vie privée contenues dans la Loi sur l'accès à l'information et la protection de la vie privée.

This information is available in alternate formats, upon request. / Ces renseignements sont offerts en d'autres formats, sur demande.

- Refund: If you have purchased an angling licence in error, please contact 1-800-214-6497. If you have any further questions, please email [elicensing@gov.mb.ca](mailto:elicensing@gov.mb.ca)